SONATA I.

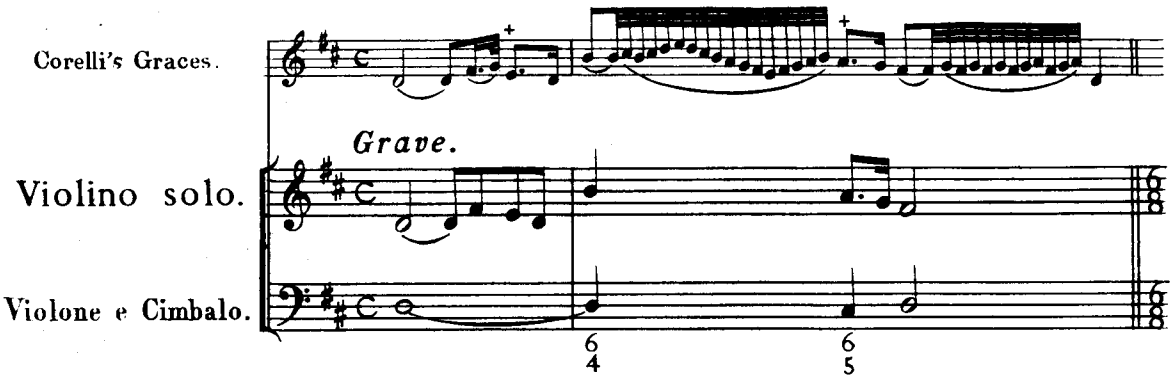

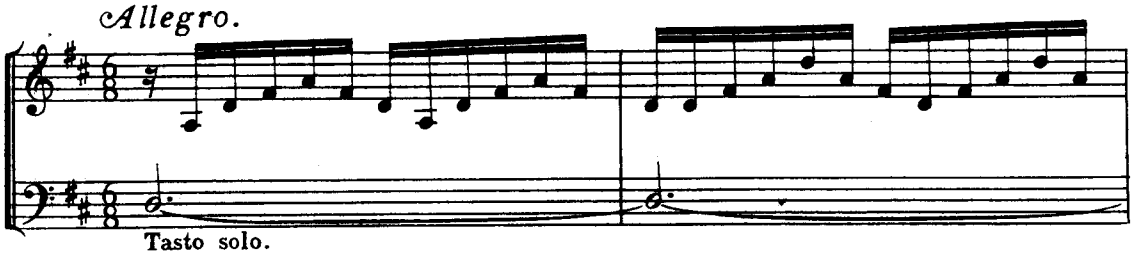

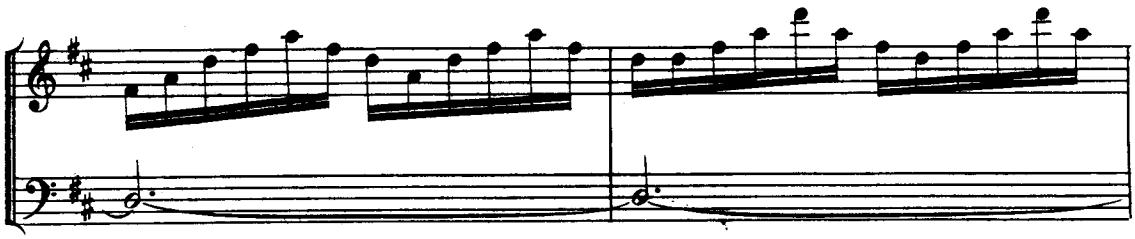

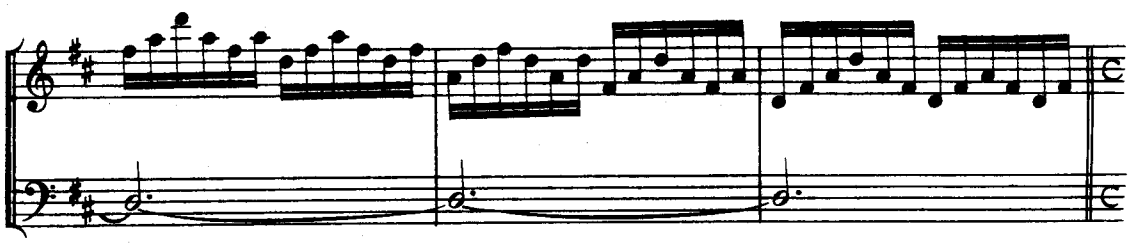

Music Printing Officine, 10, Lexington Street, London, W. 9443

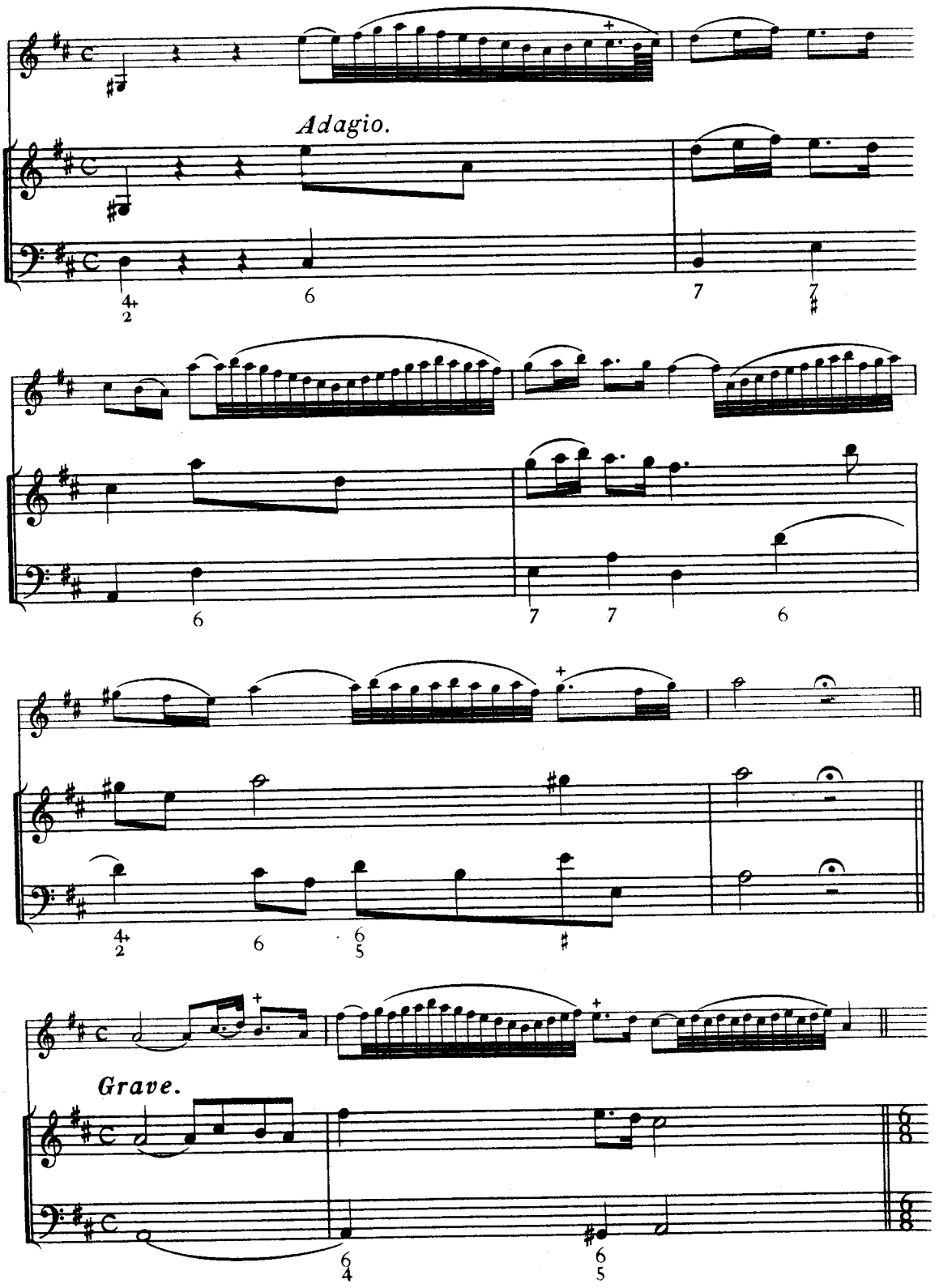
Adagio.
Grave.

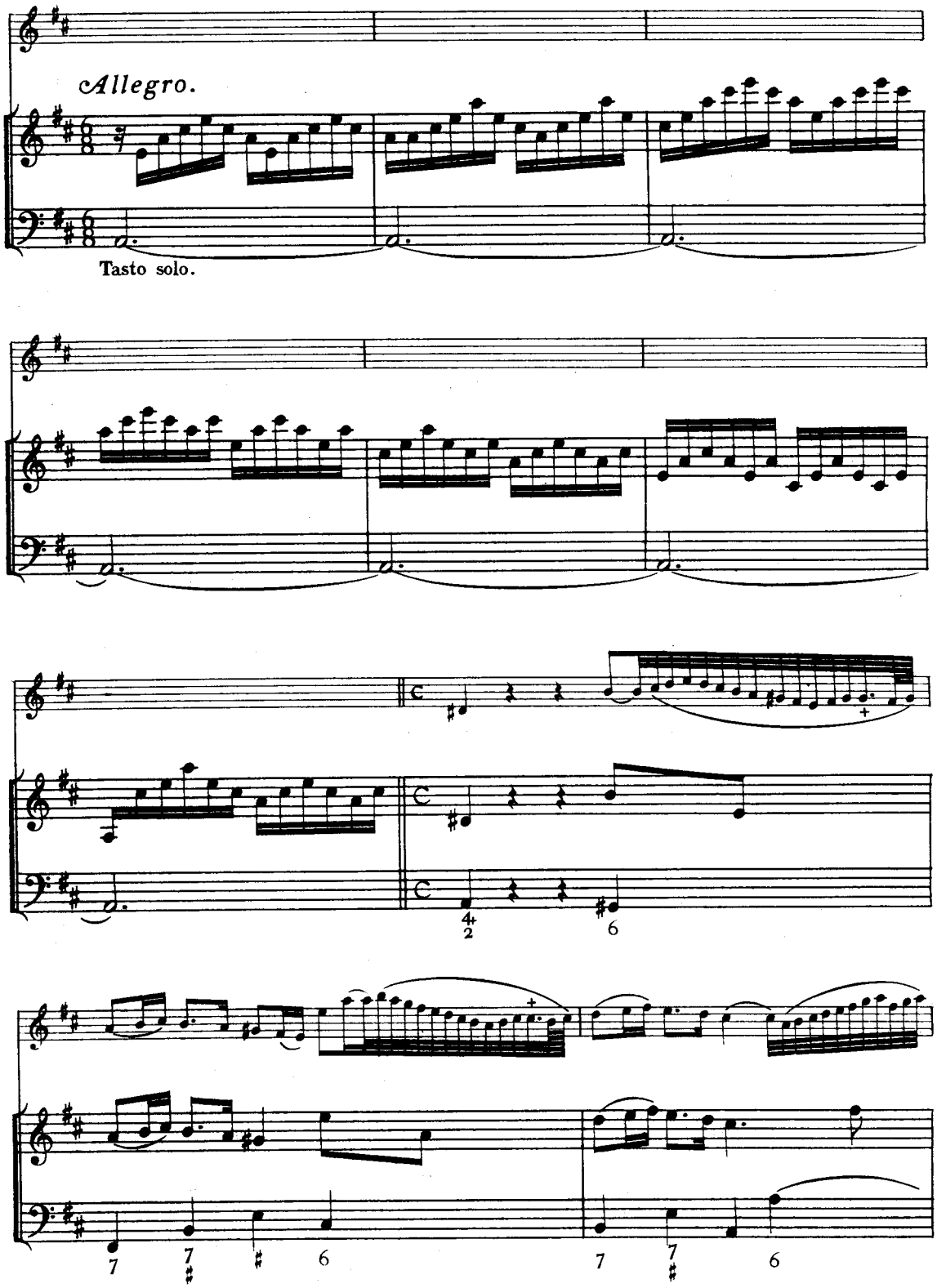
Allegro.
Tasto solo.

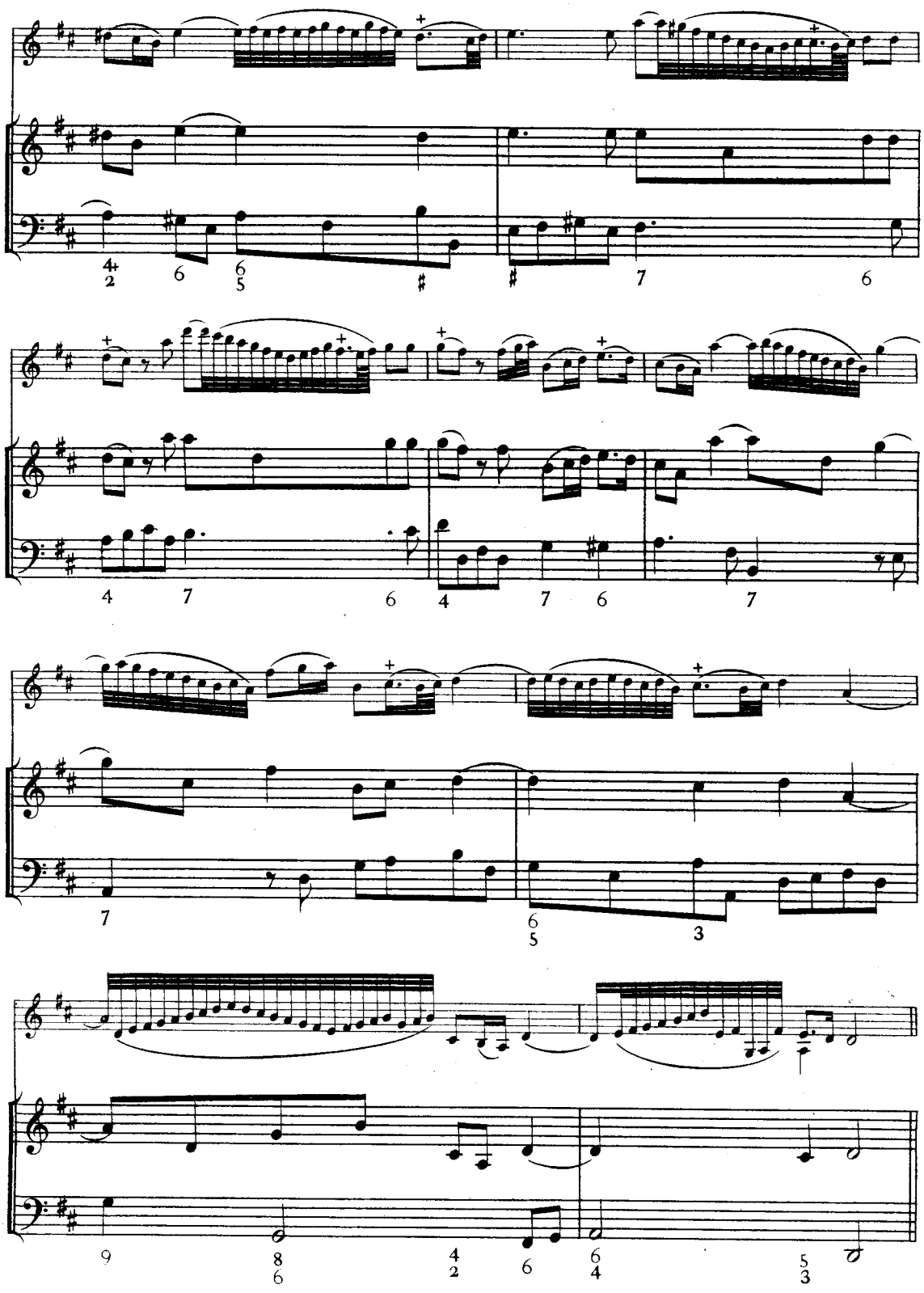

Allegro.

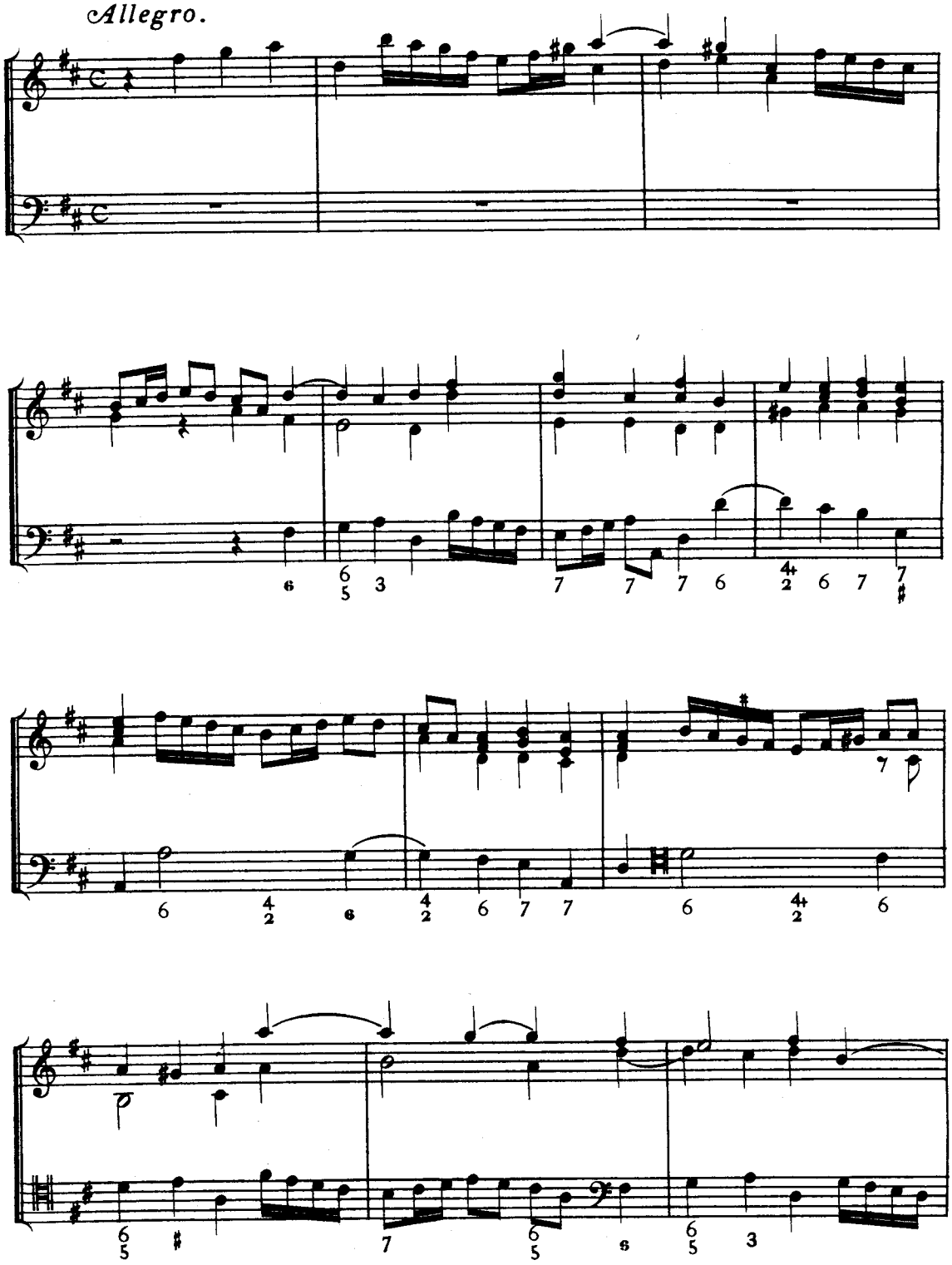

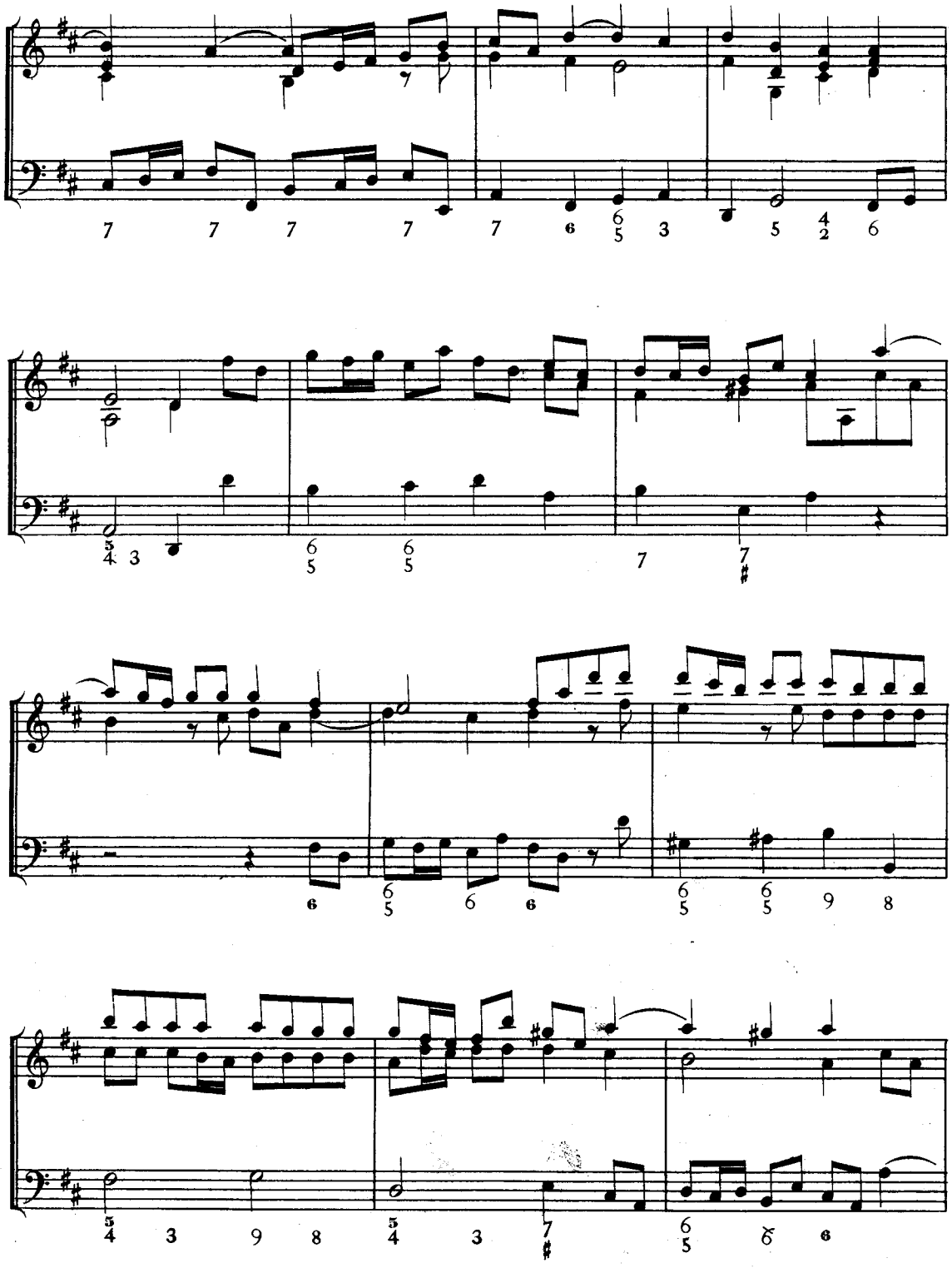

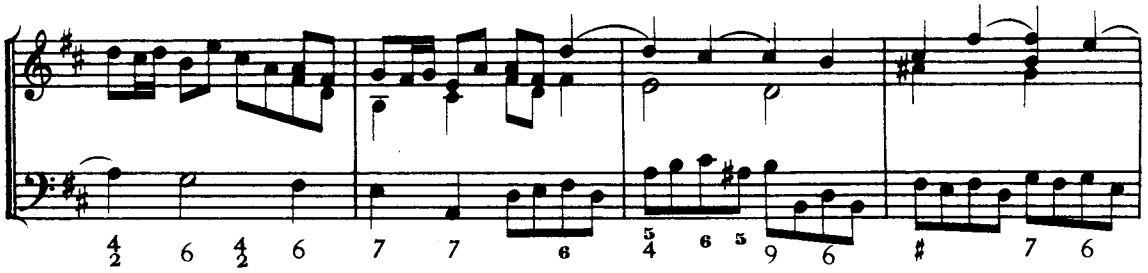

Arpeggio.

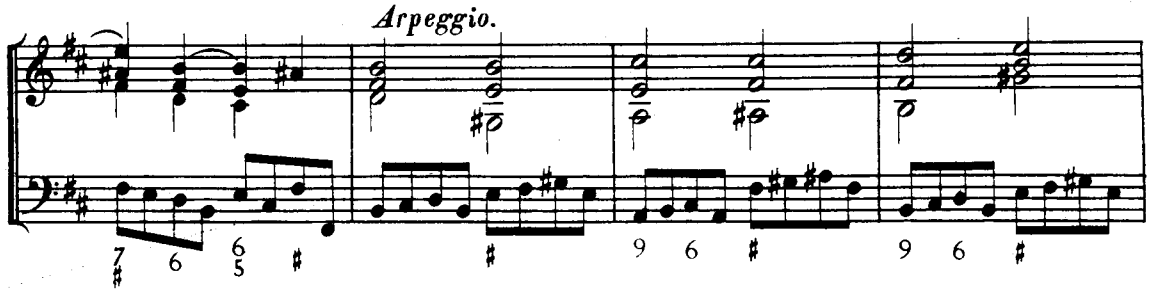

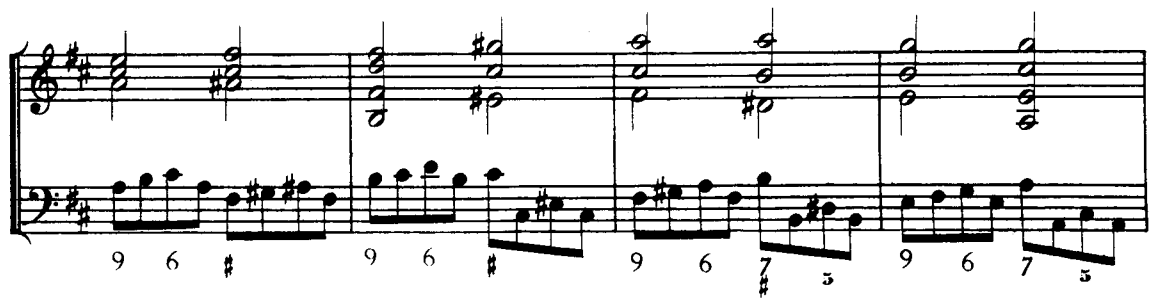

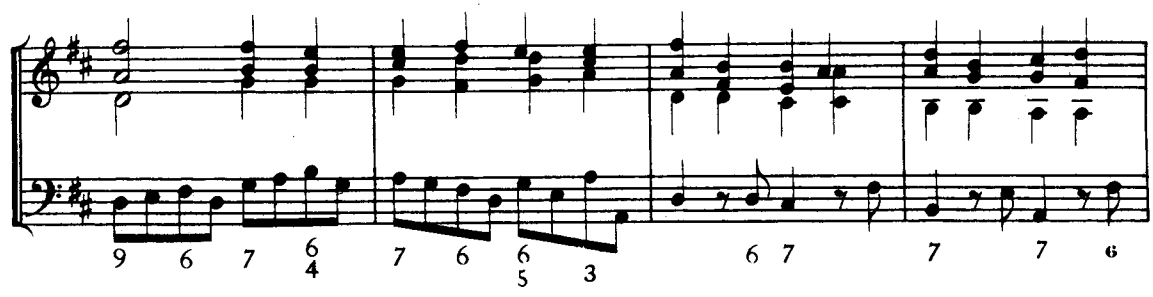

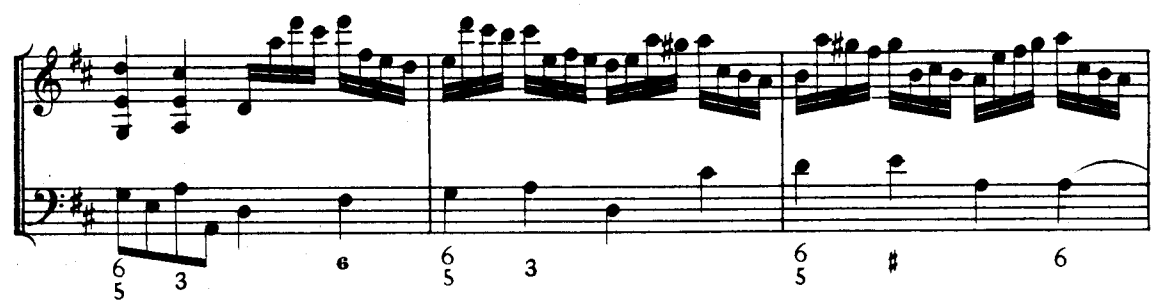

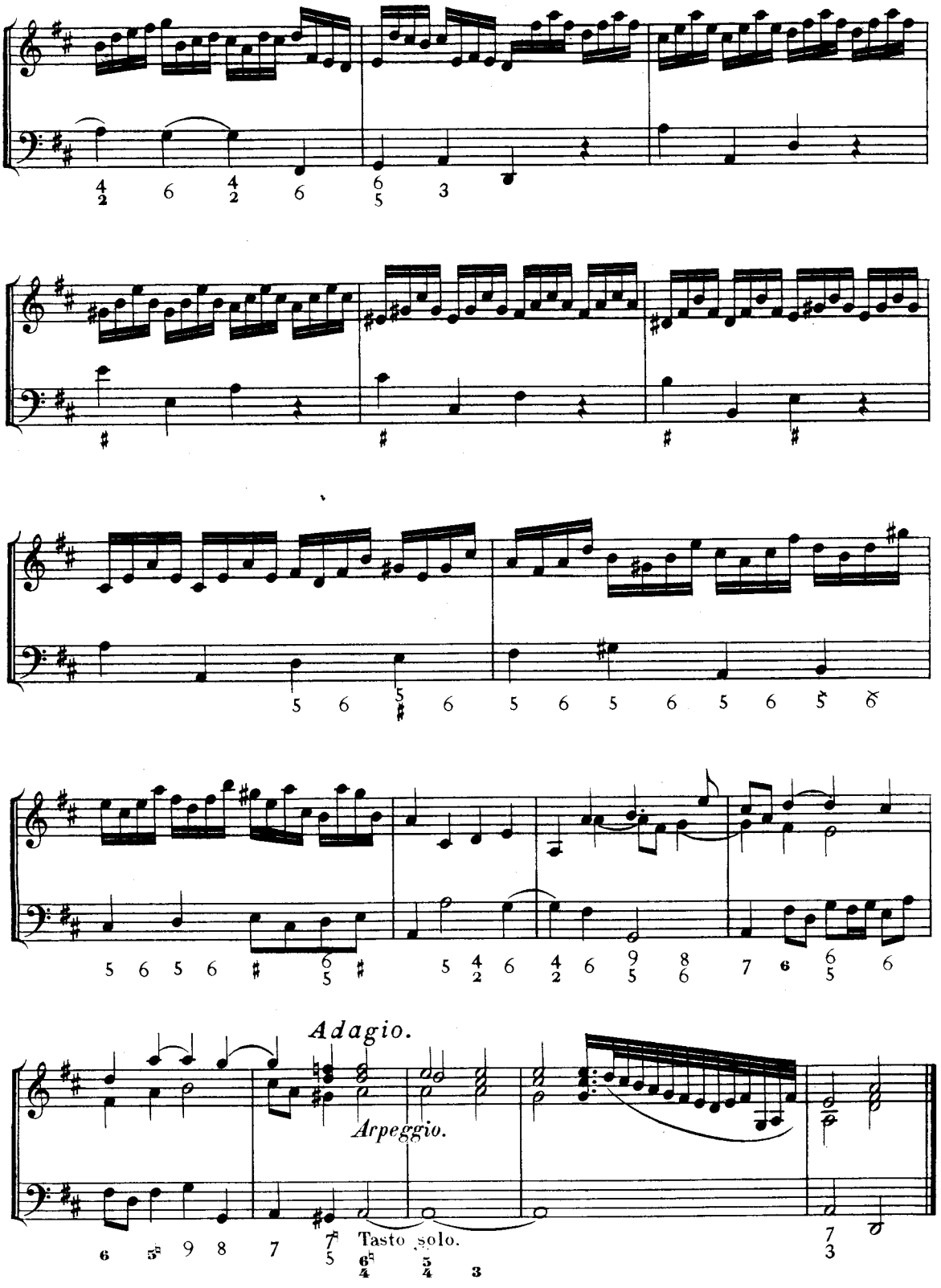
Adagio.
Arpeggio.
Tasto solo.

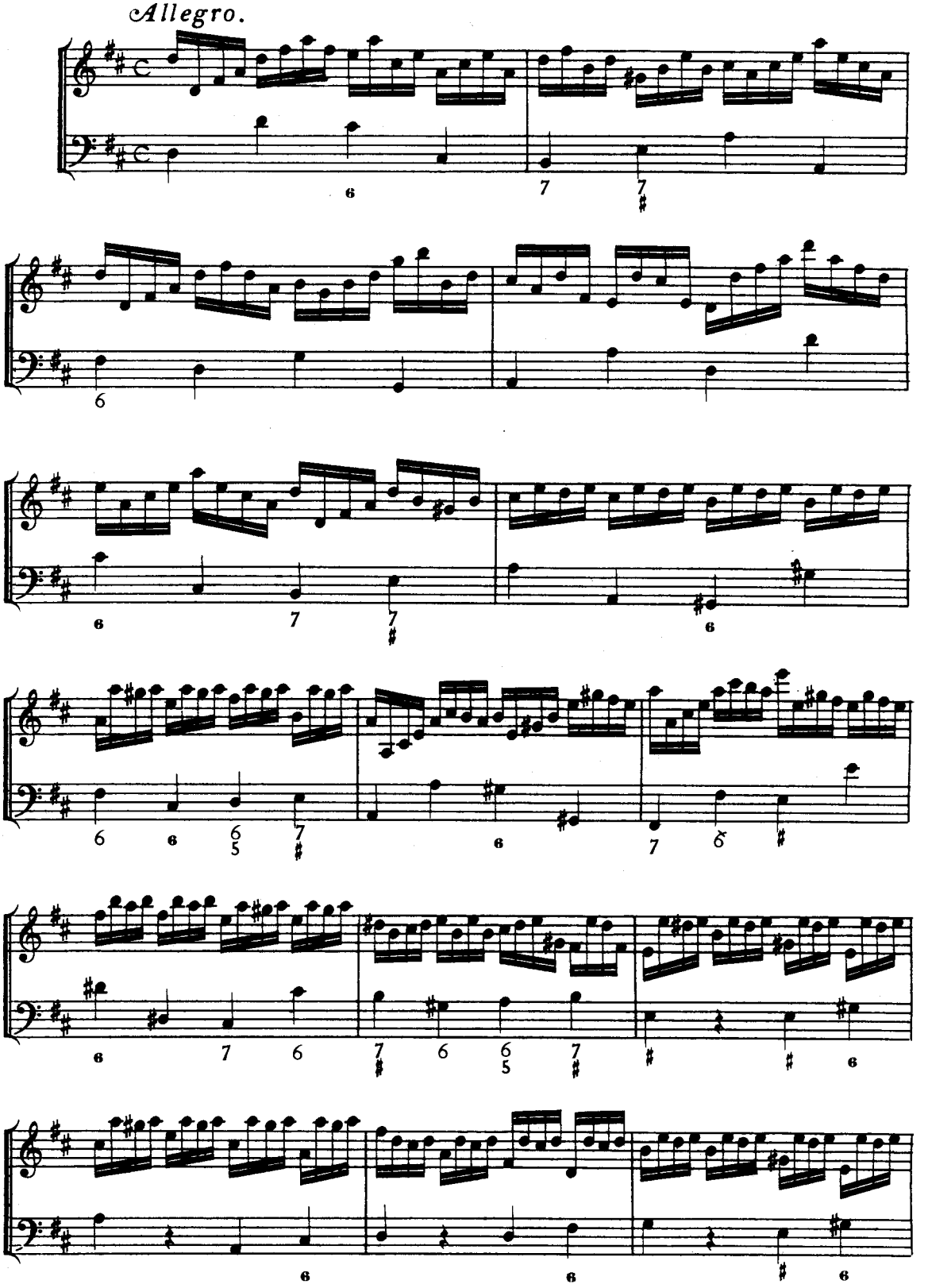
Allegro.

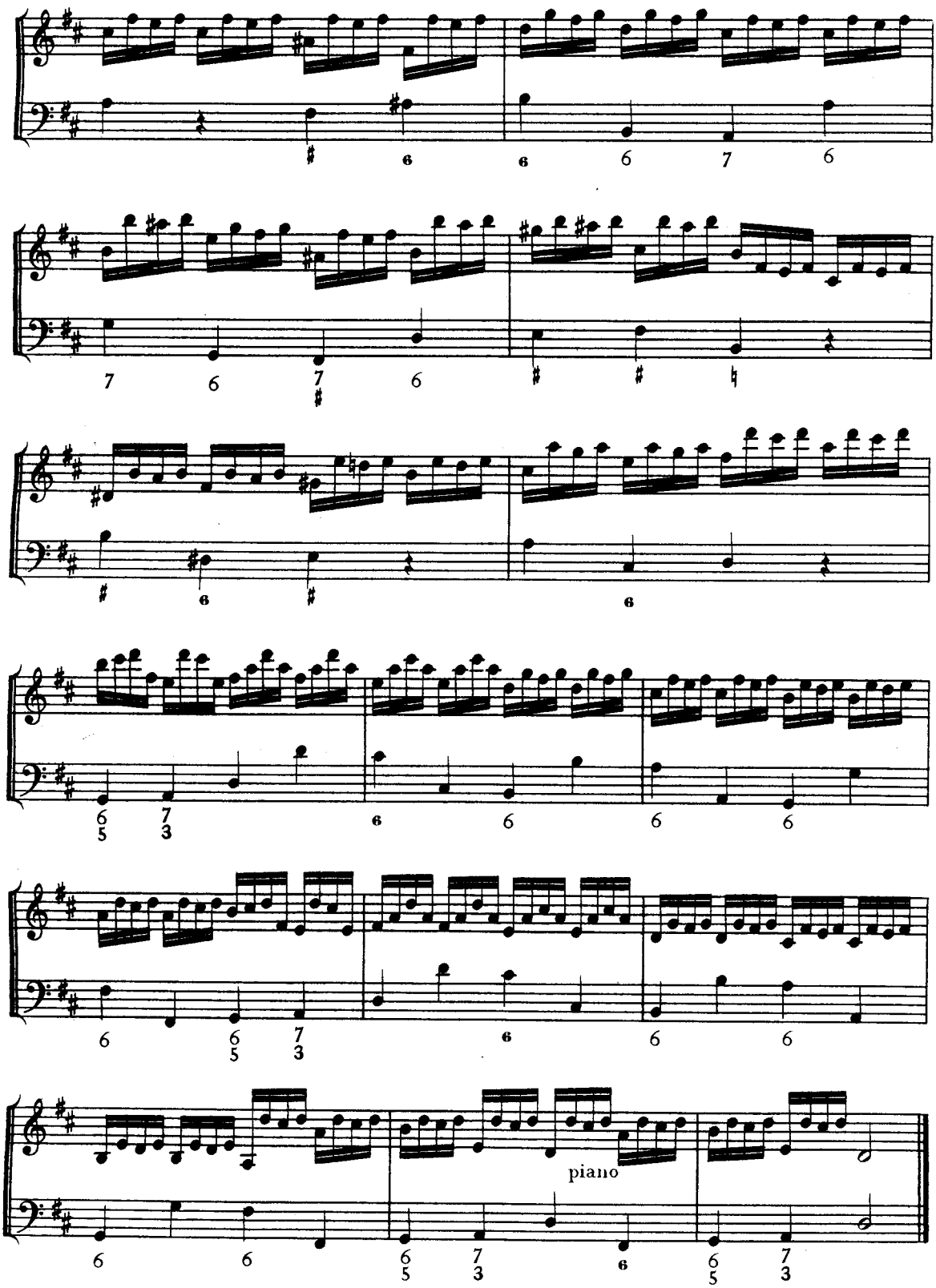
piano

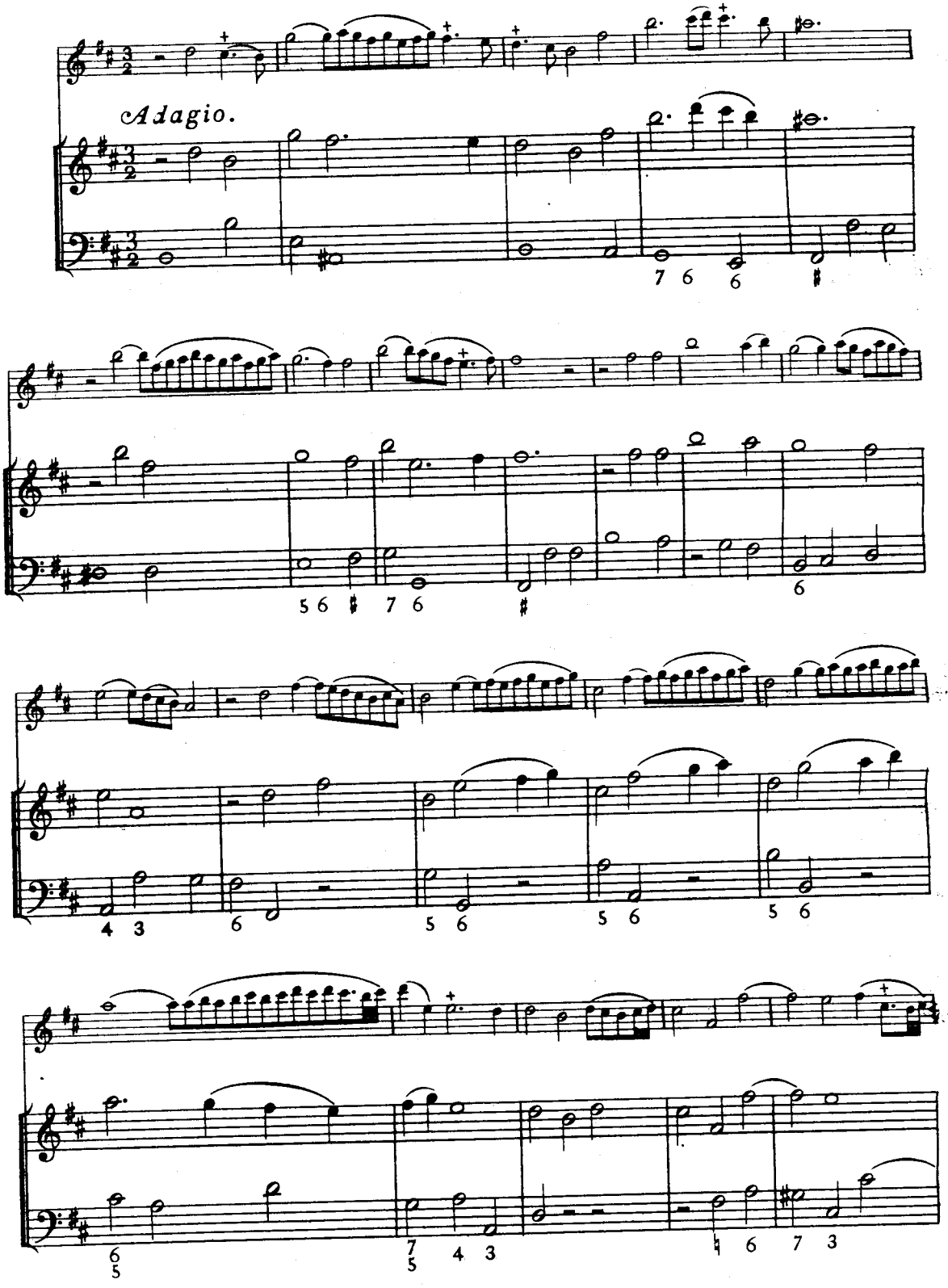
Adagio.

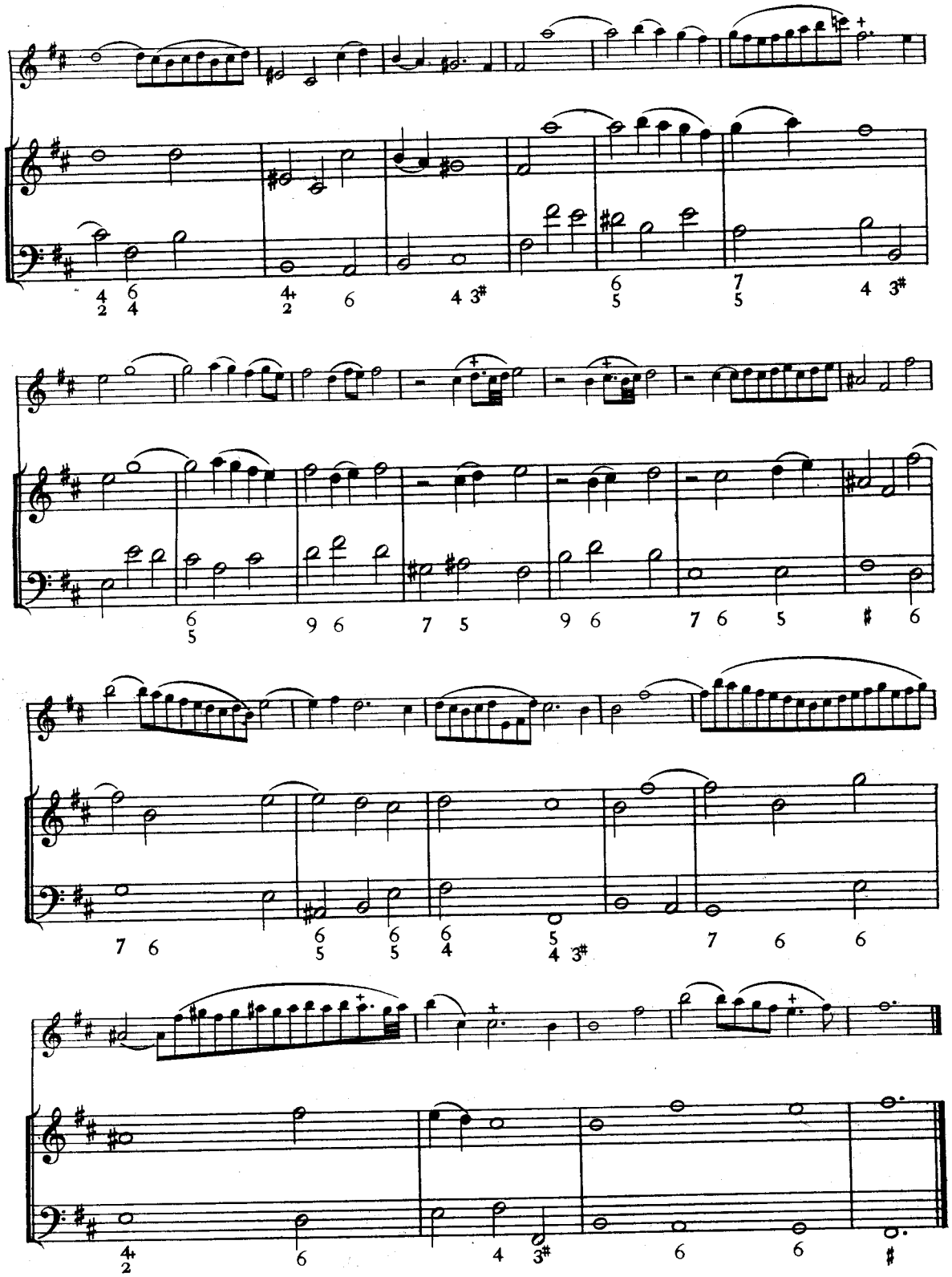

Allegro.

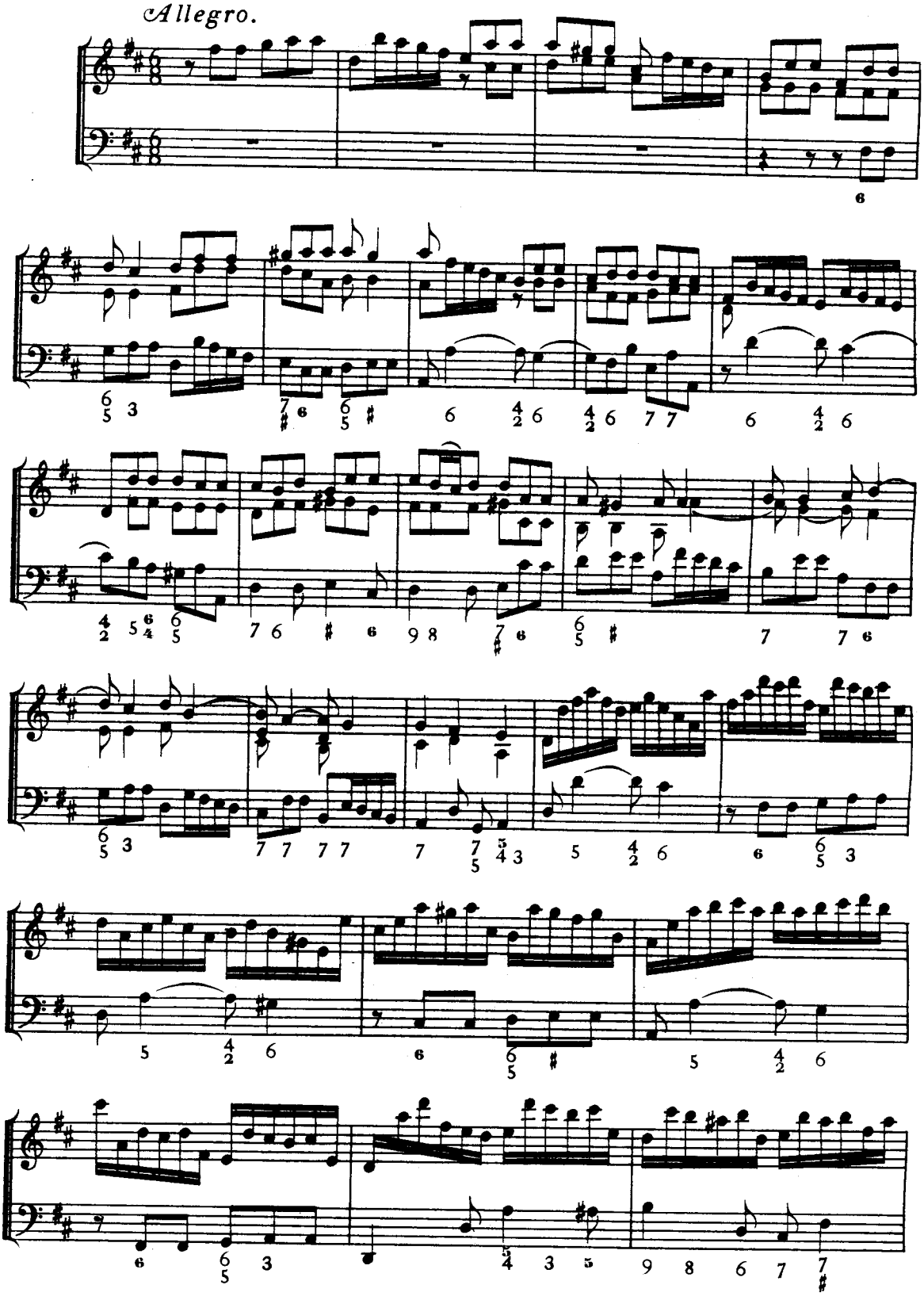

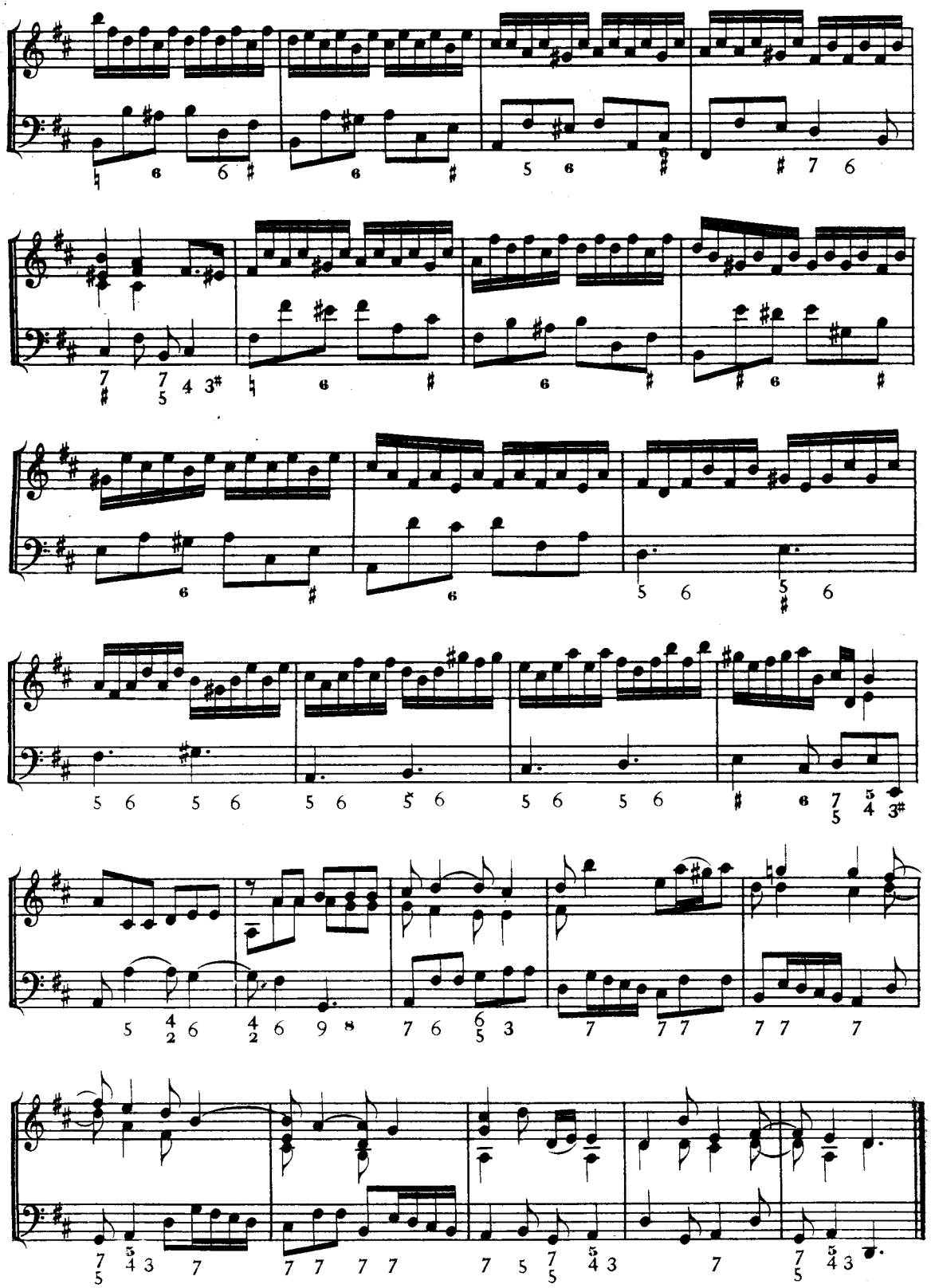

SONATA II.

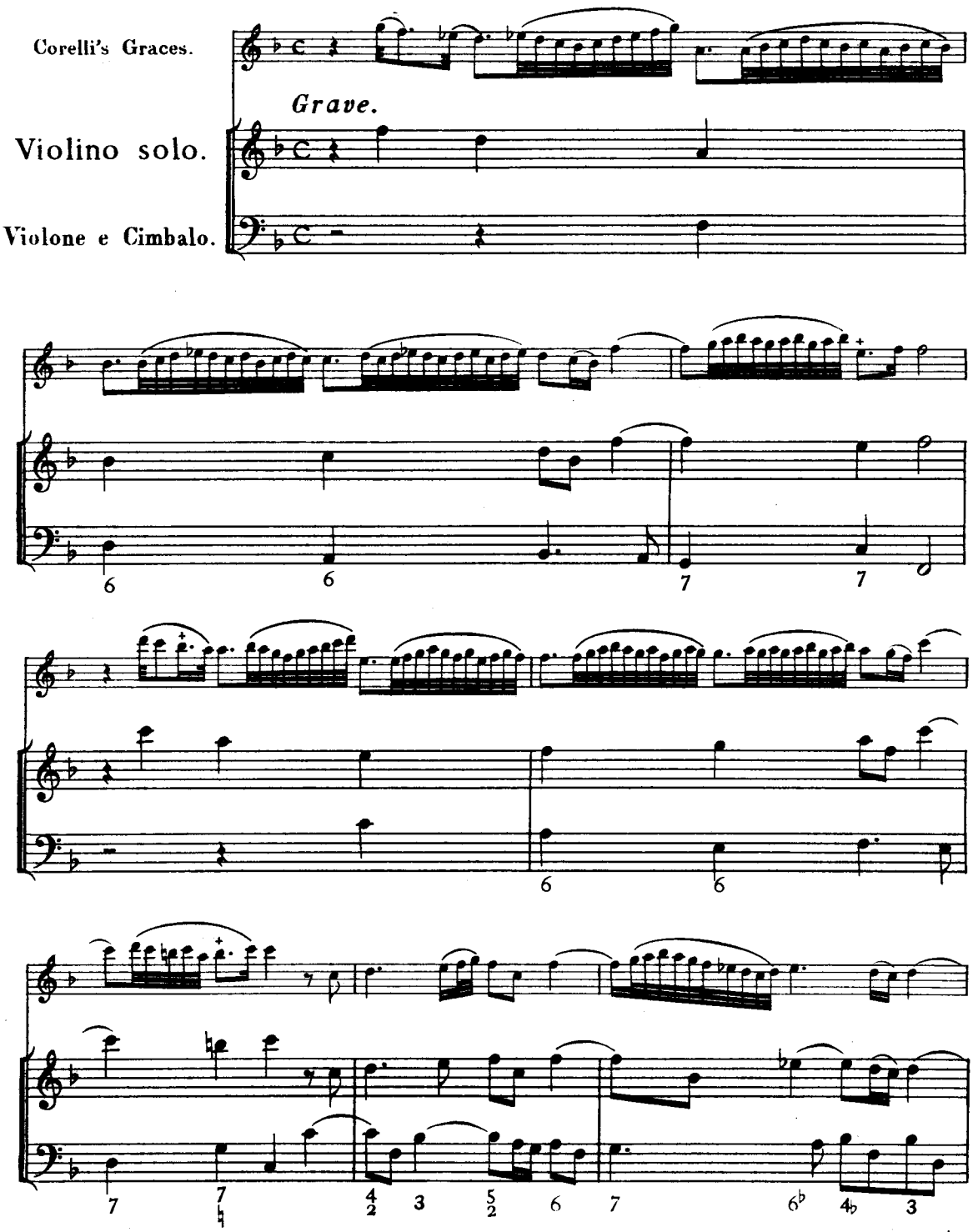

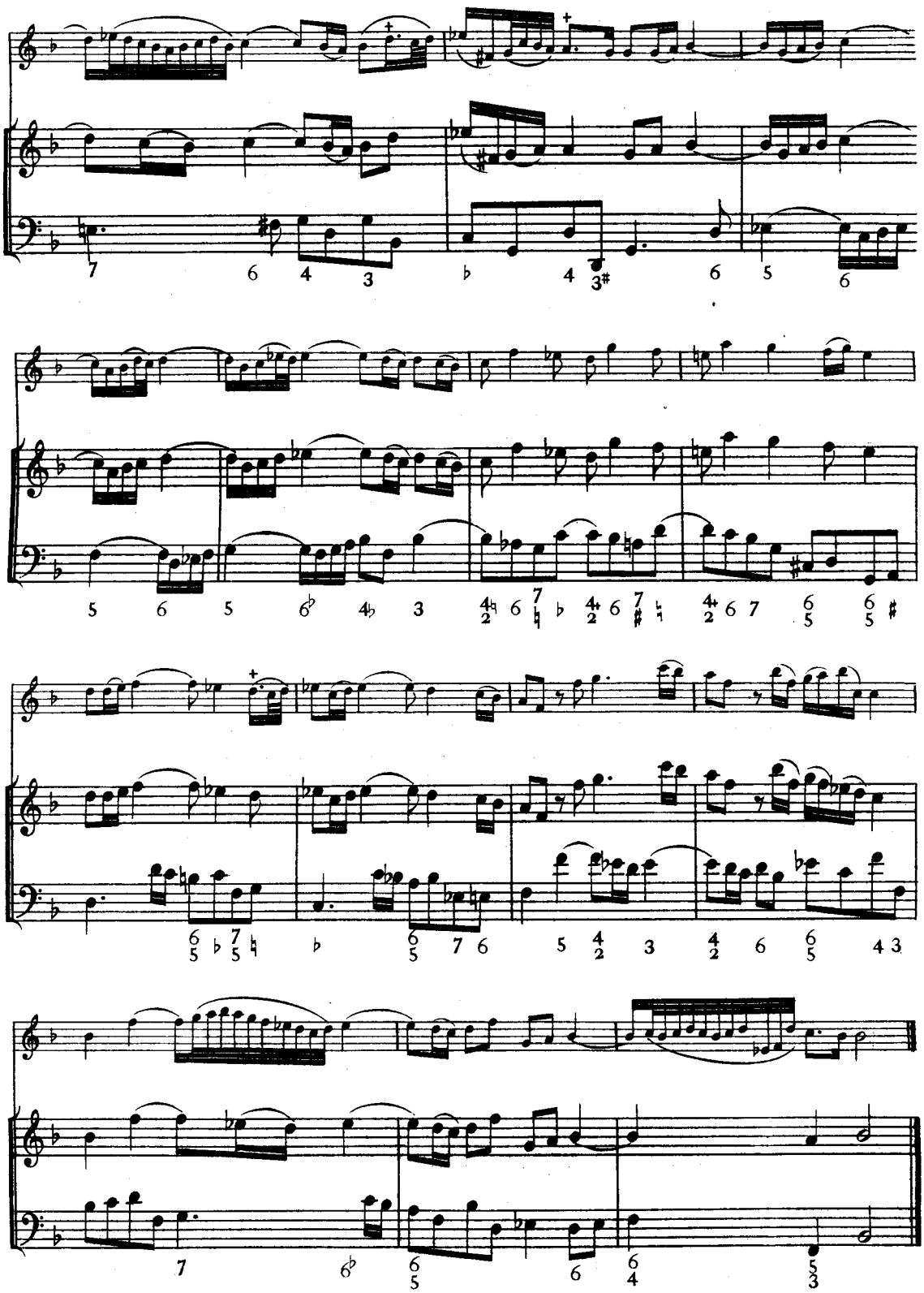

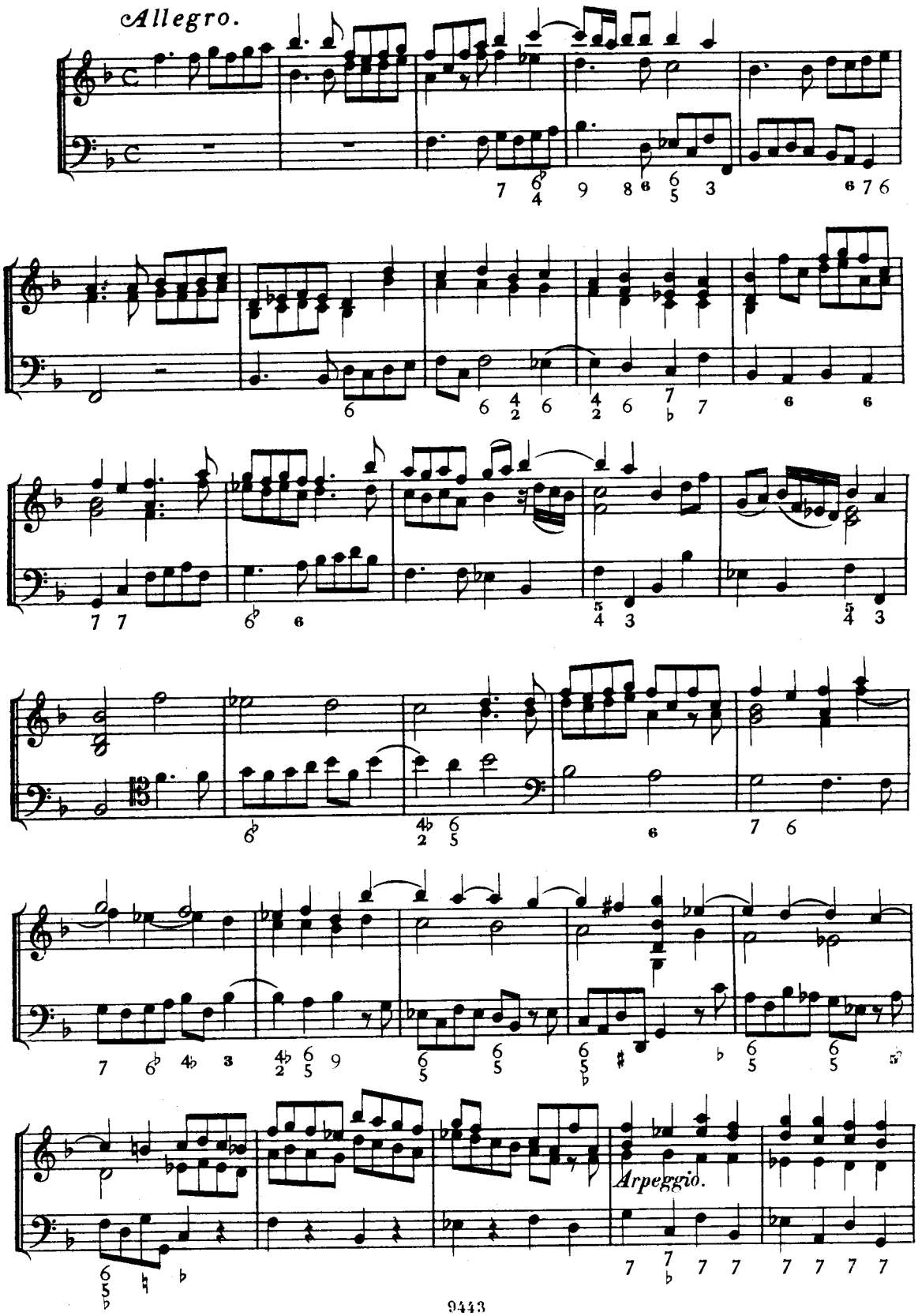
Allegro.
Arpeggio.

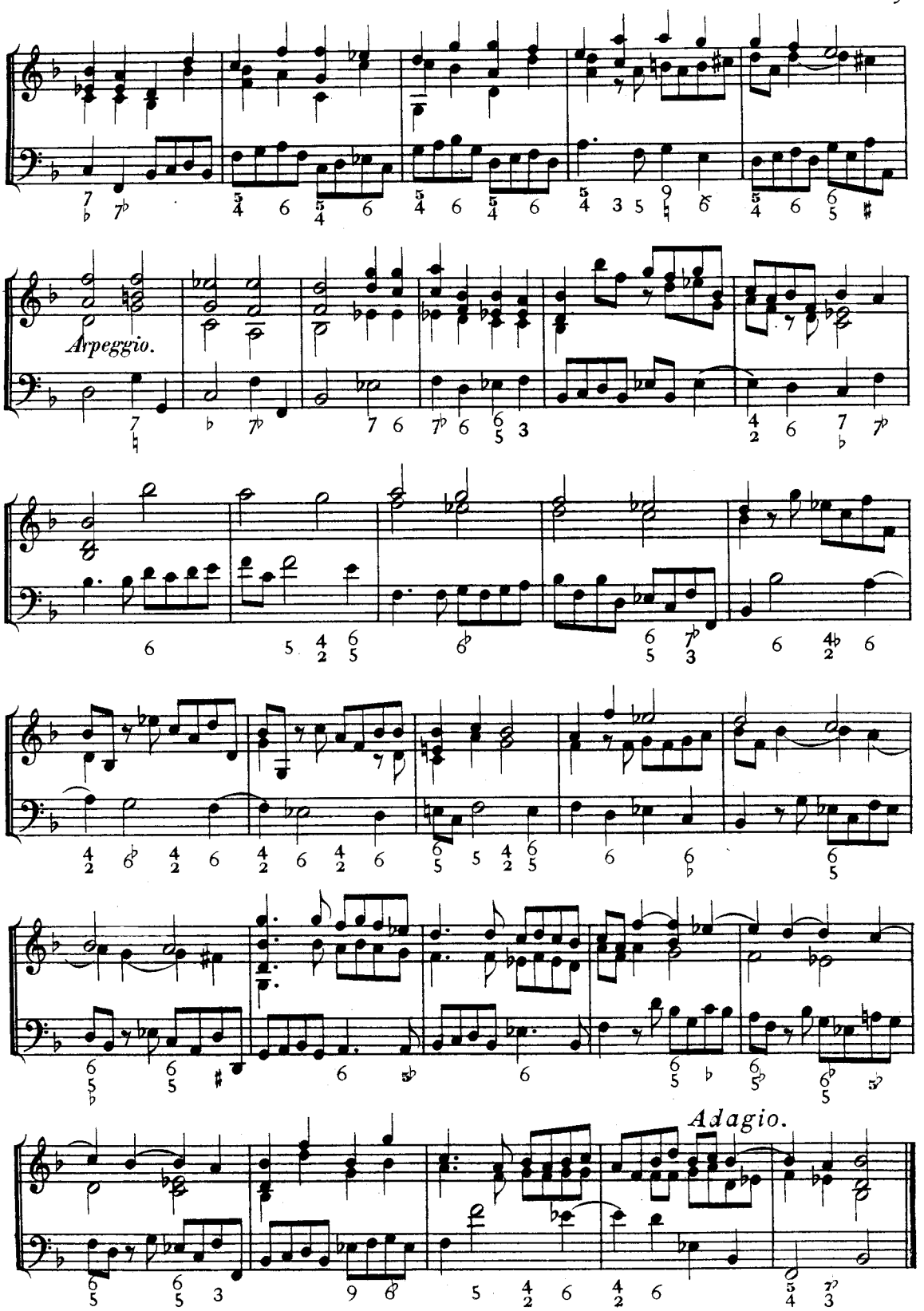
Arpeggio.
Adagio.

Vivace.

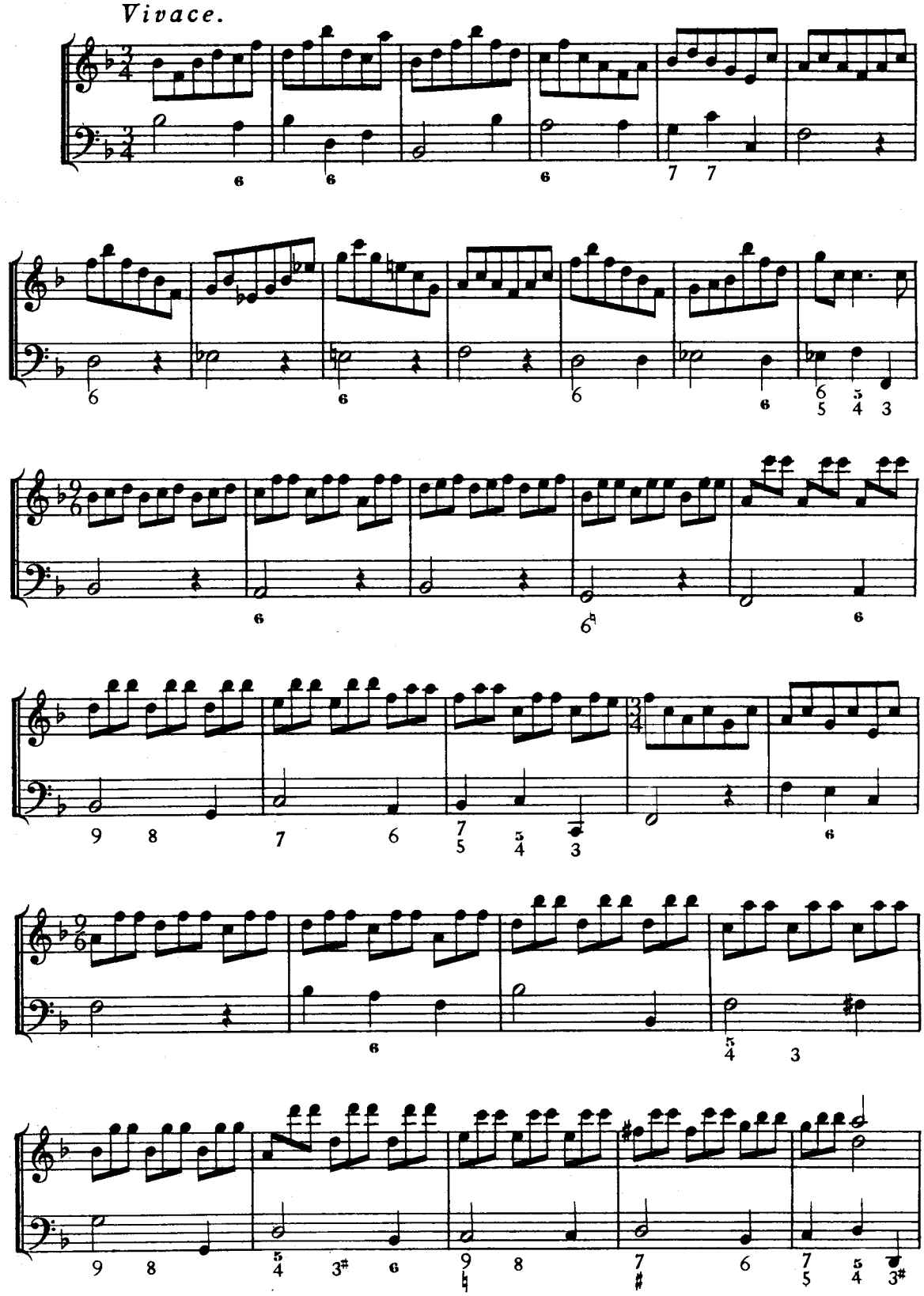

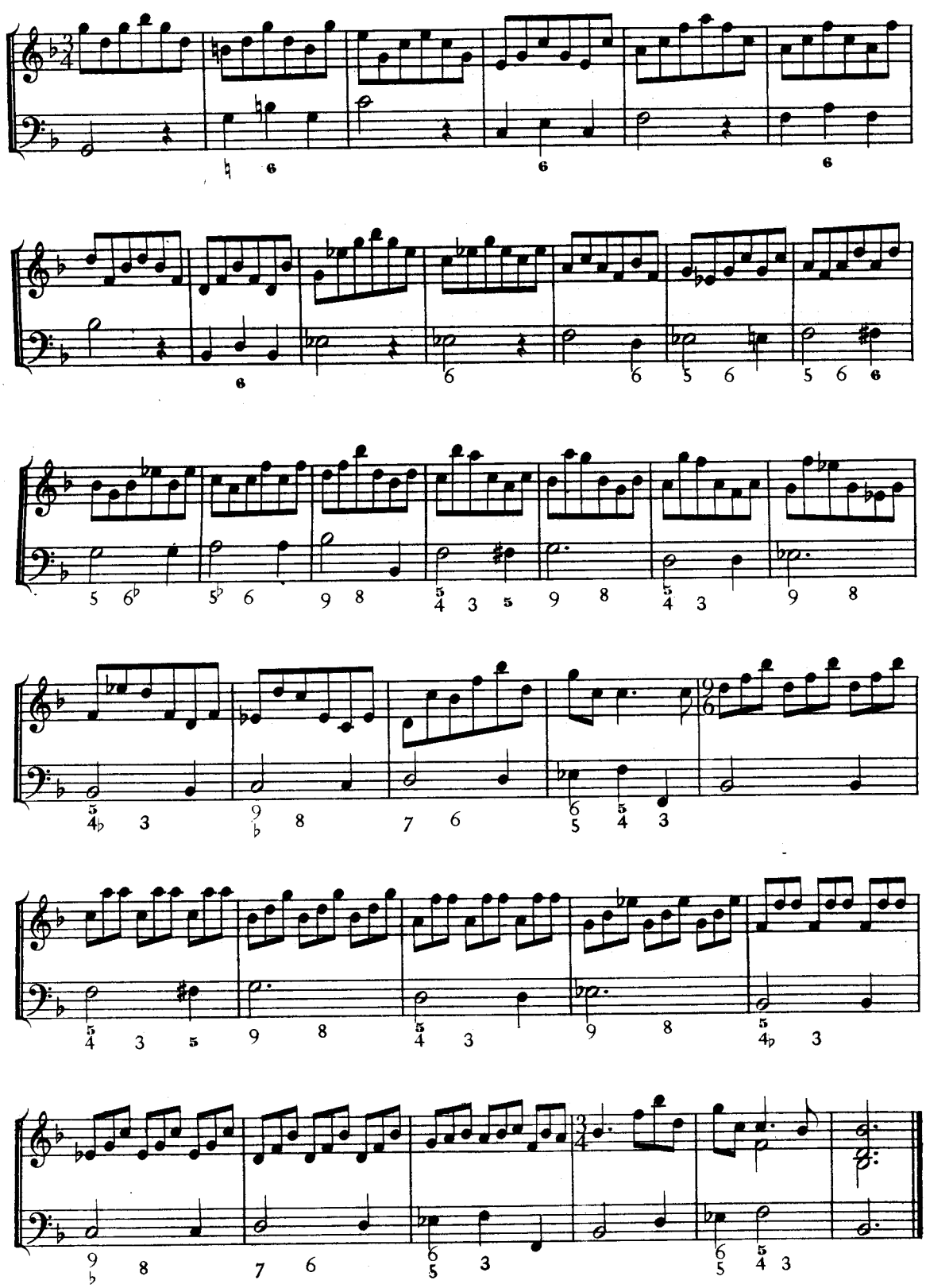

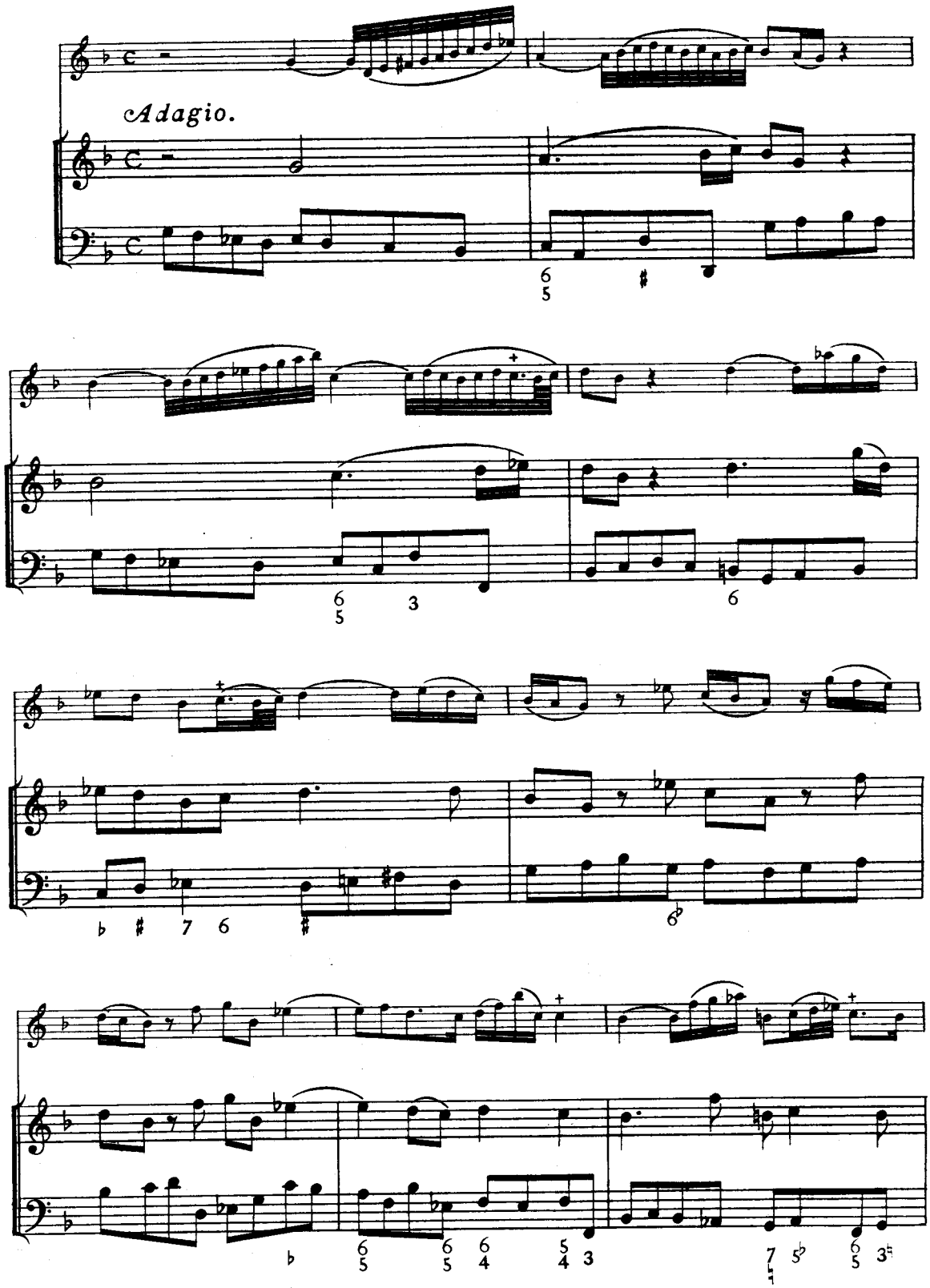
Adagio.

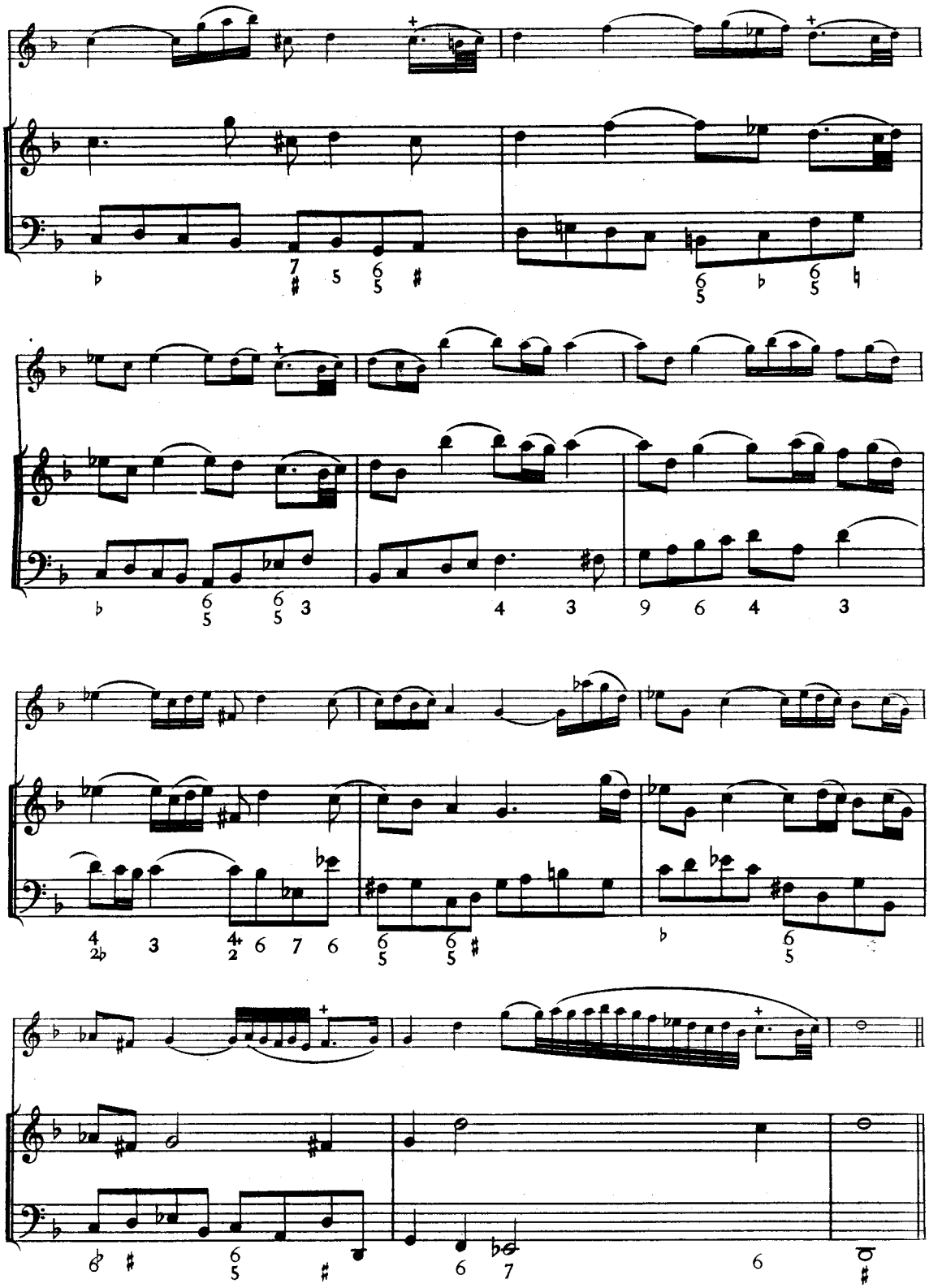

Vivace.

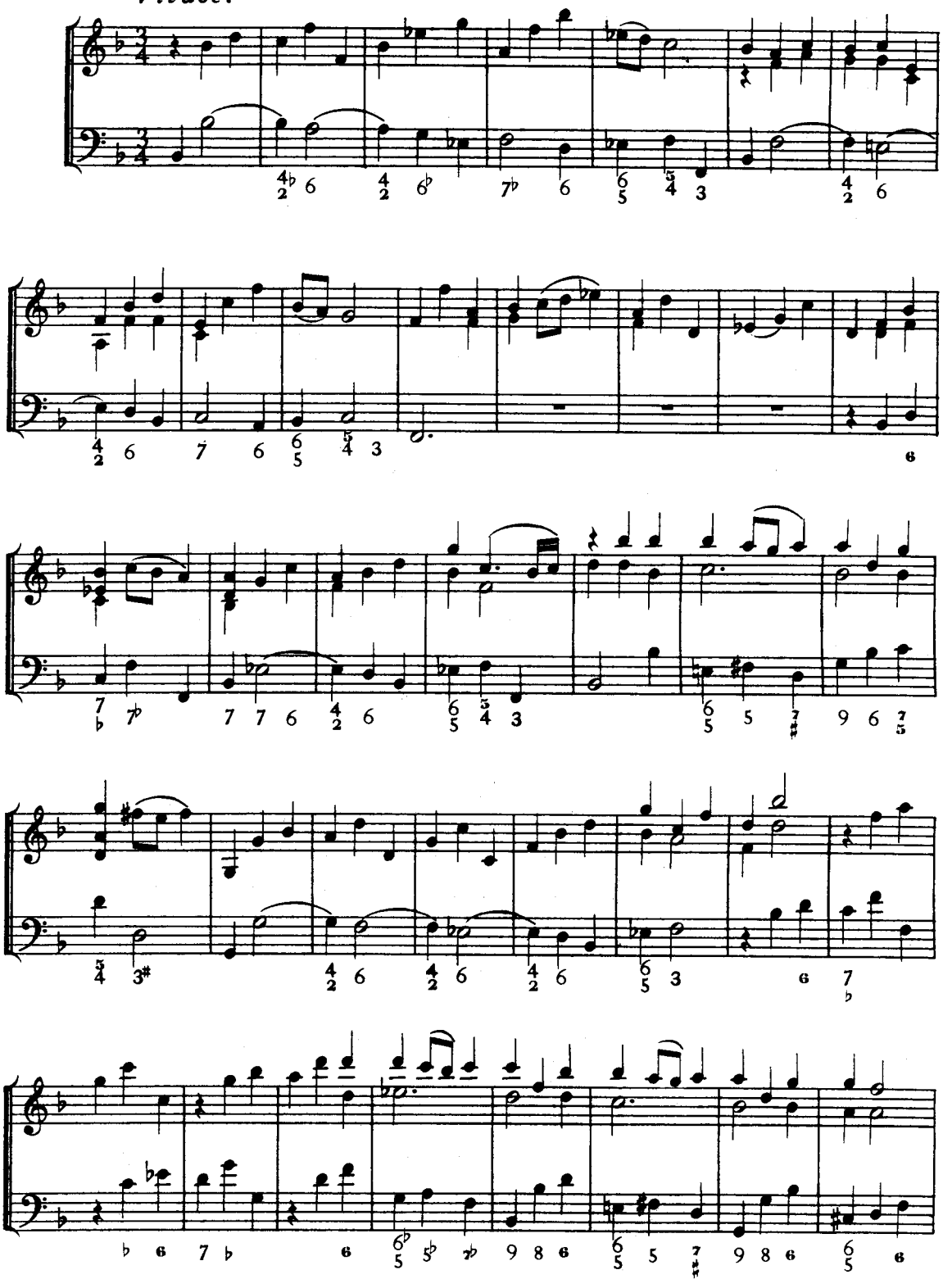

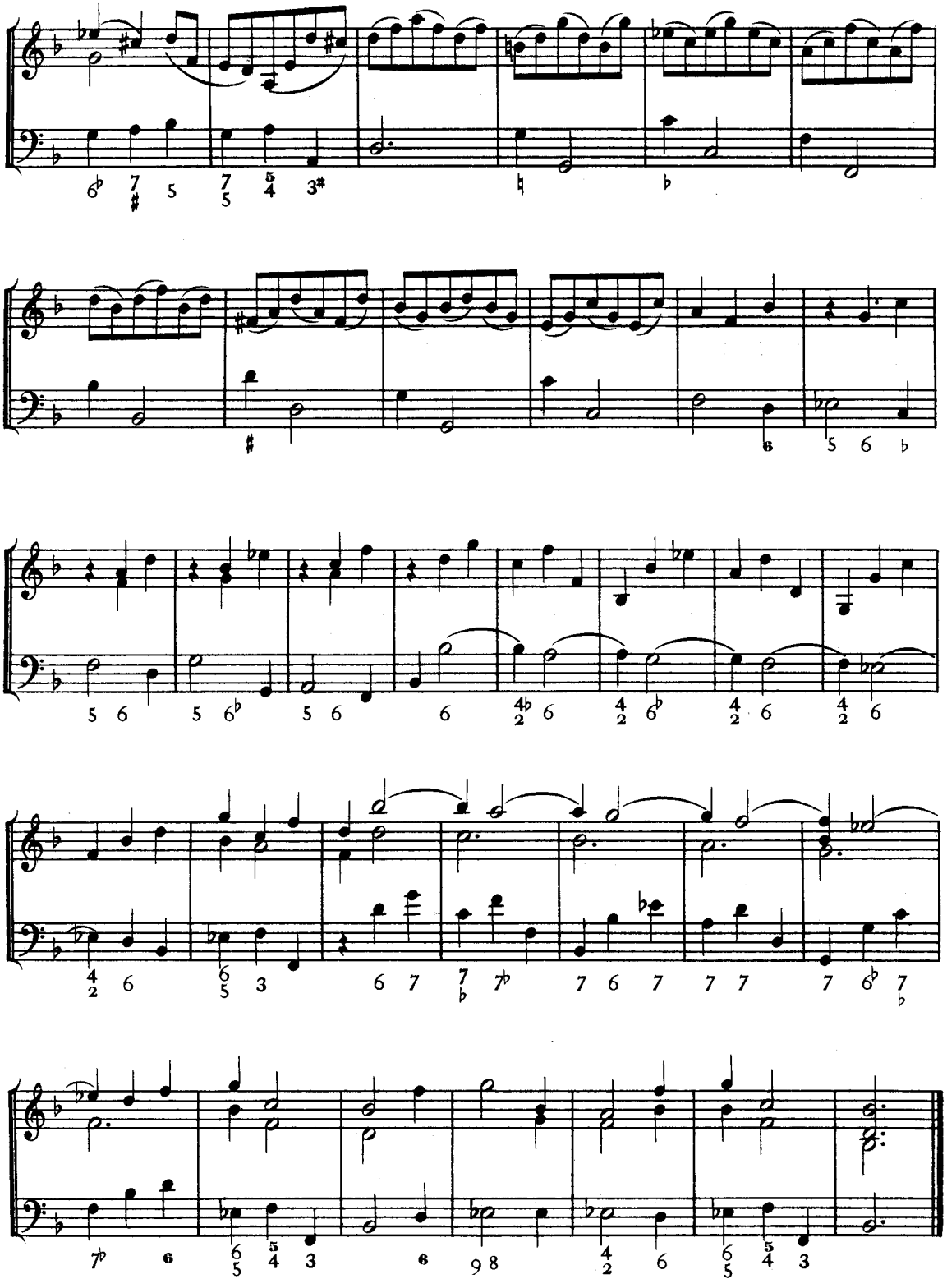

SONATA III.

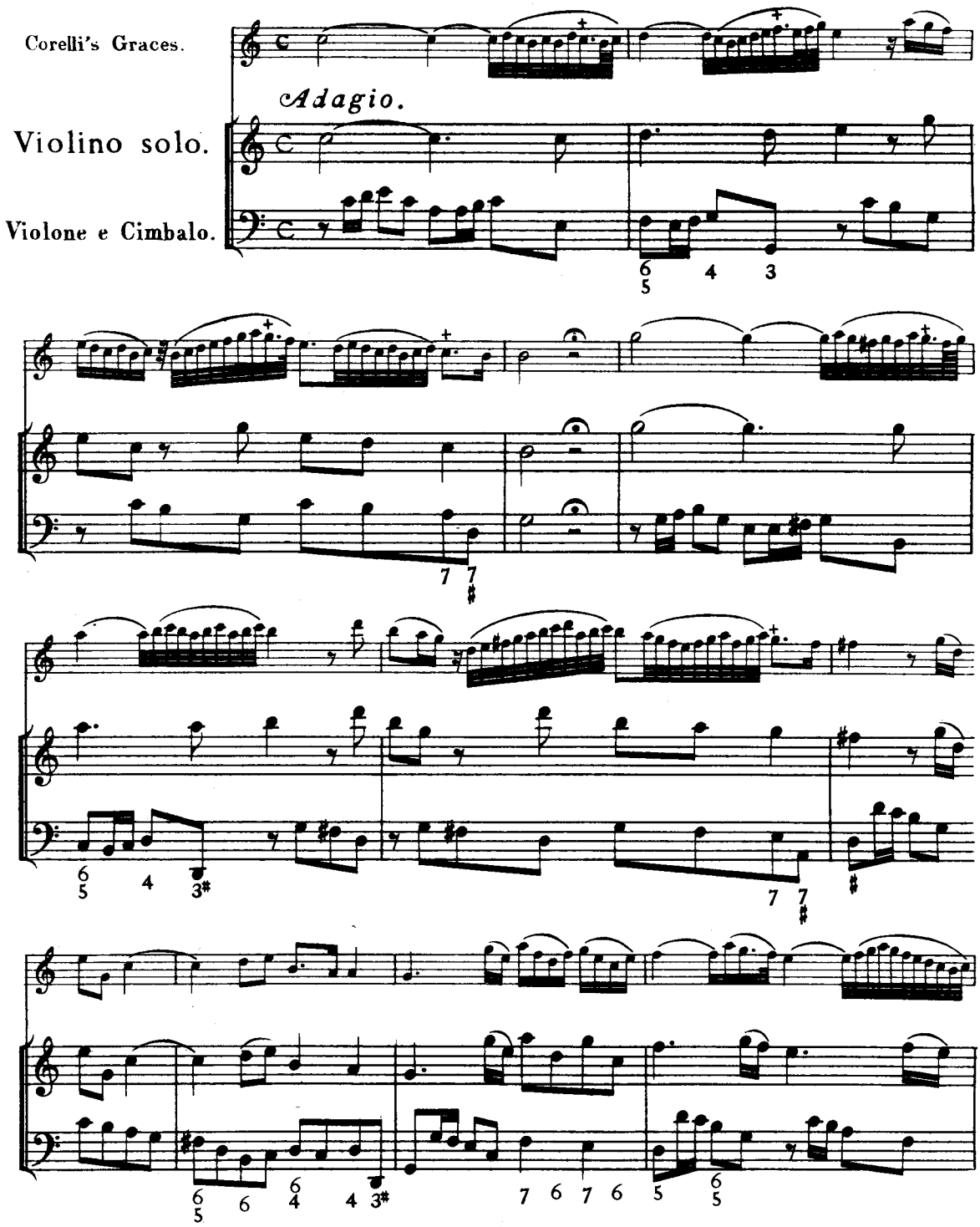

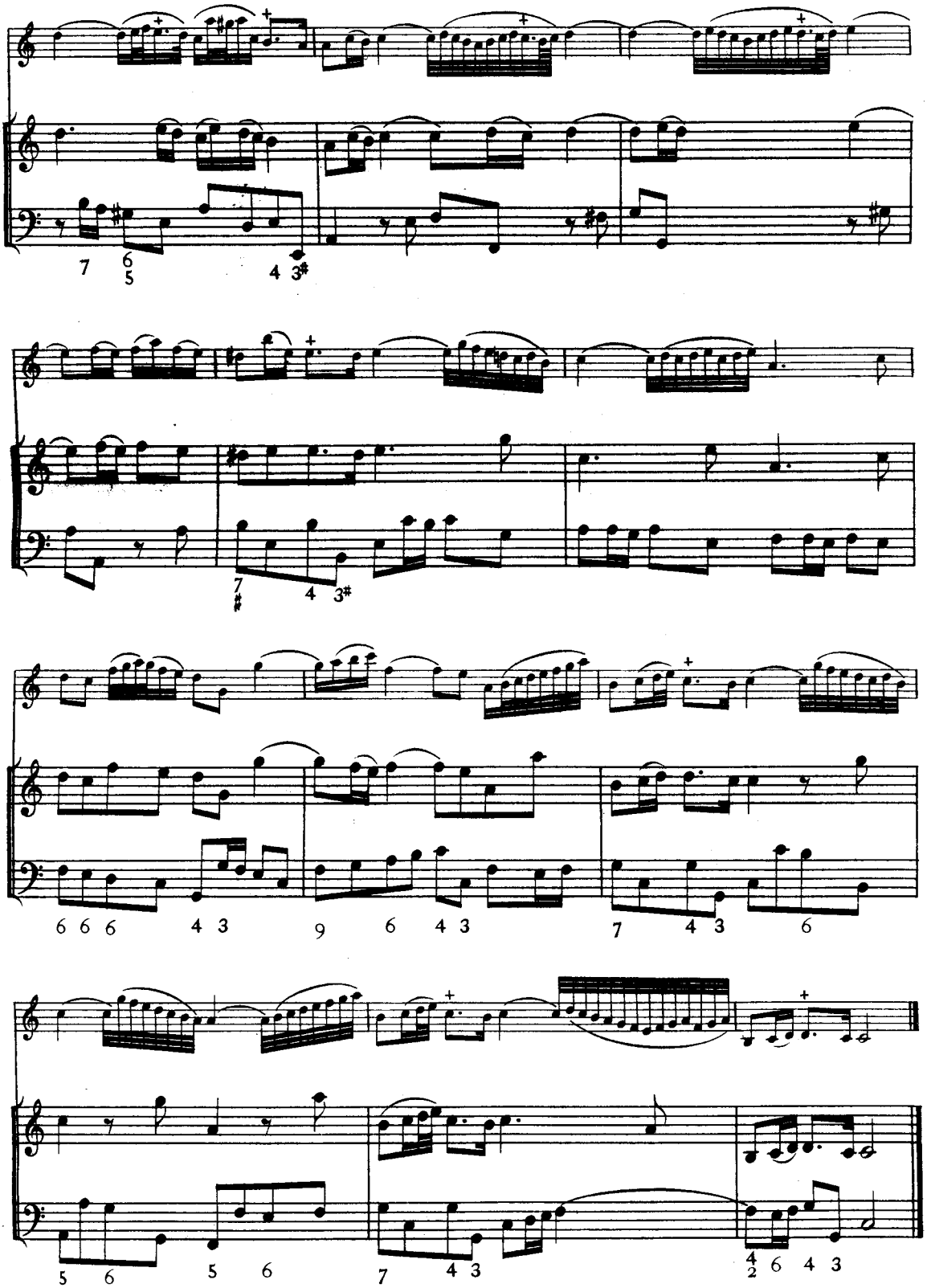

Allegro.

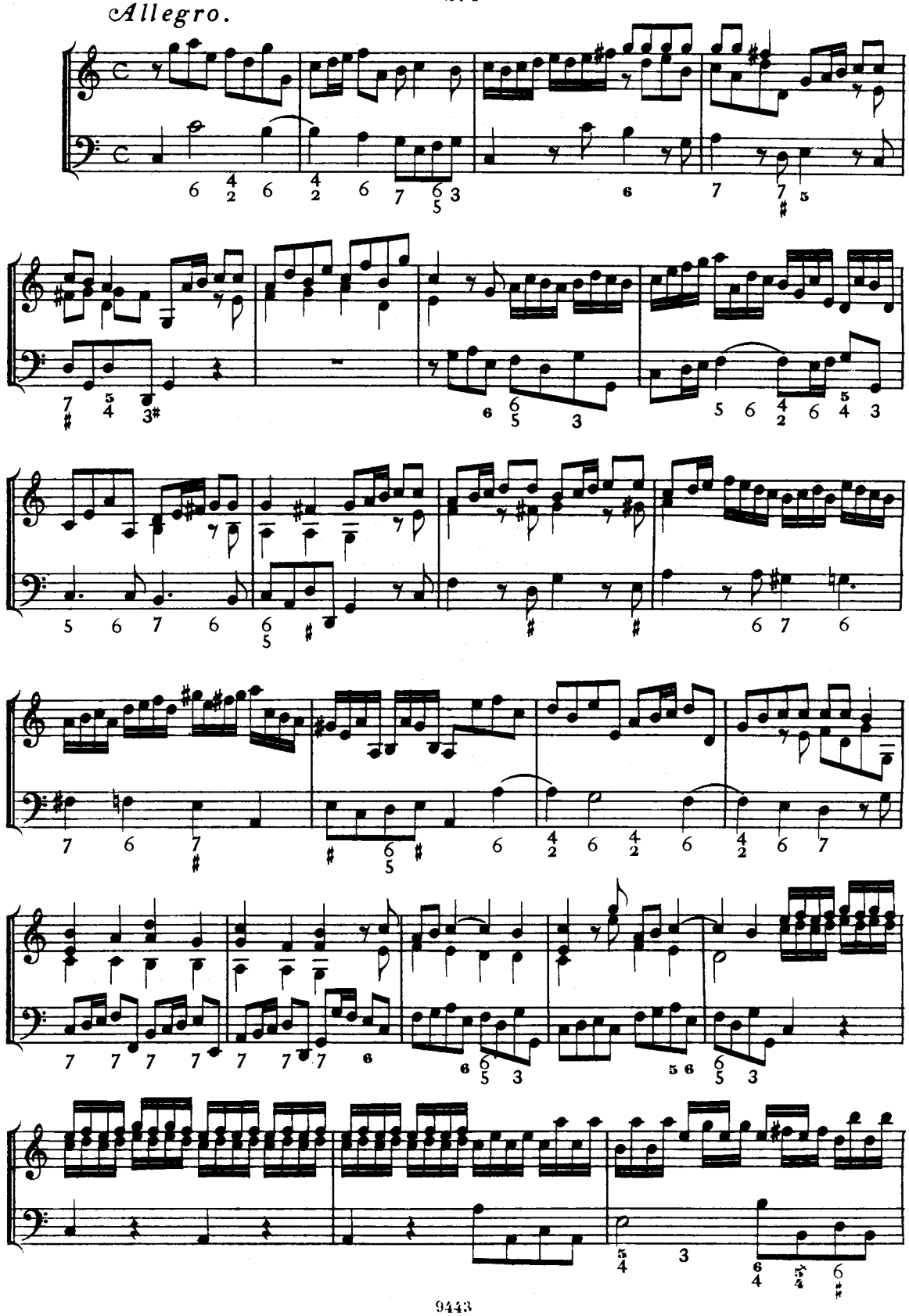

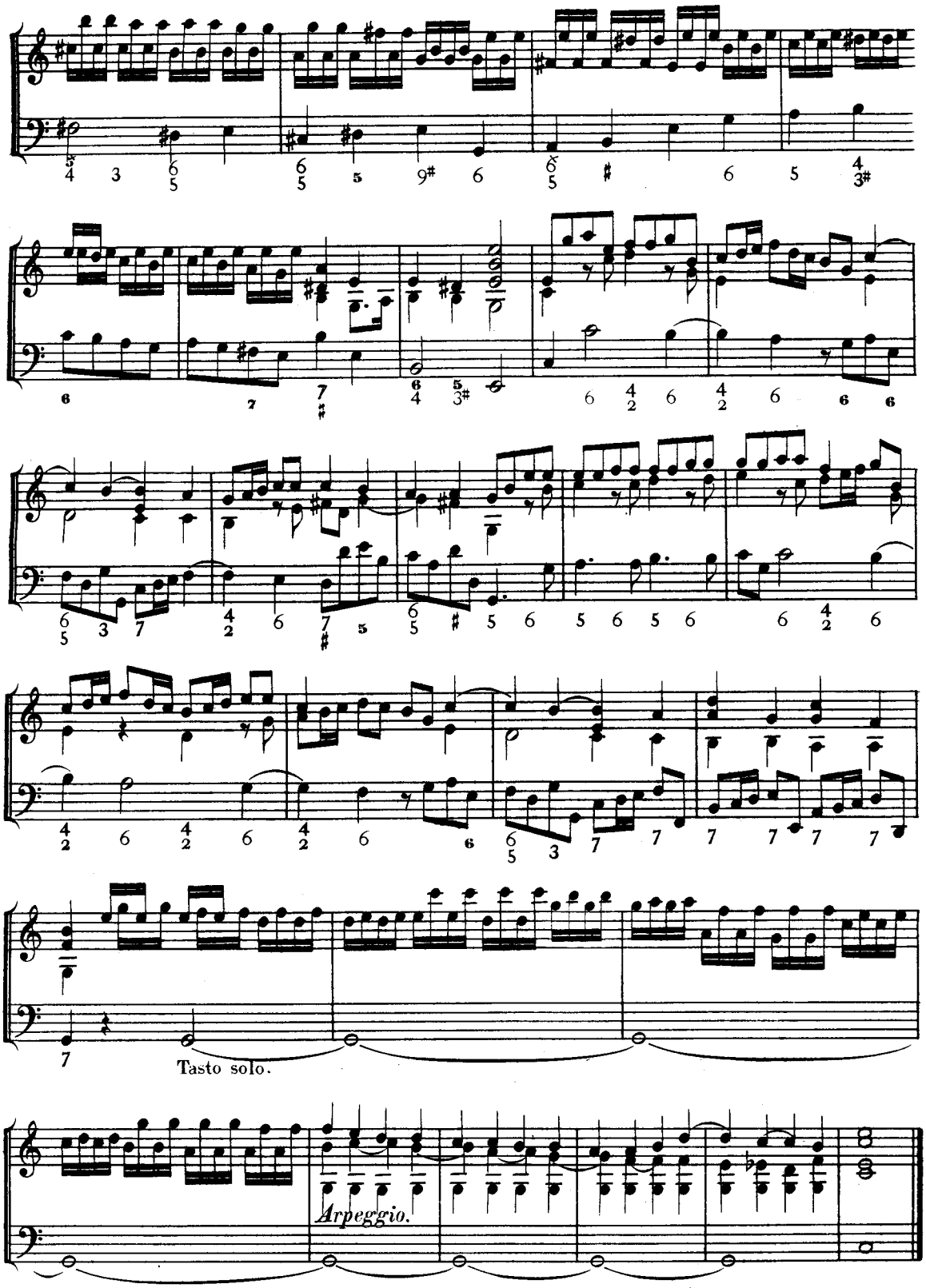
Tasto solo.
Arpeggio.

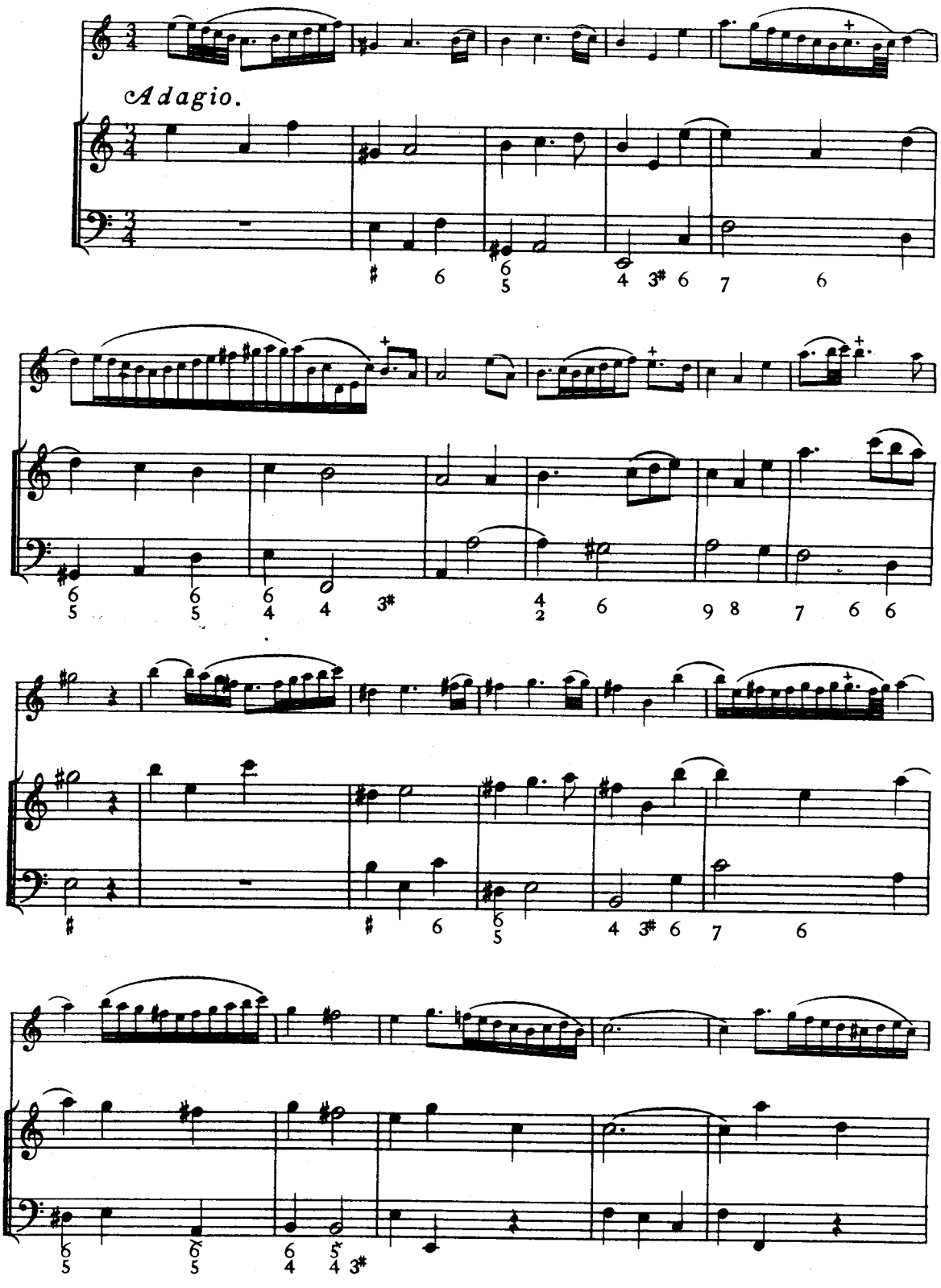
Adagio.

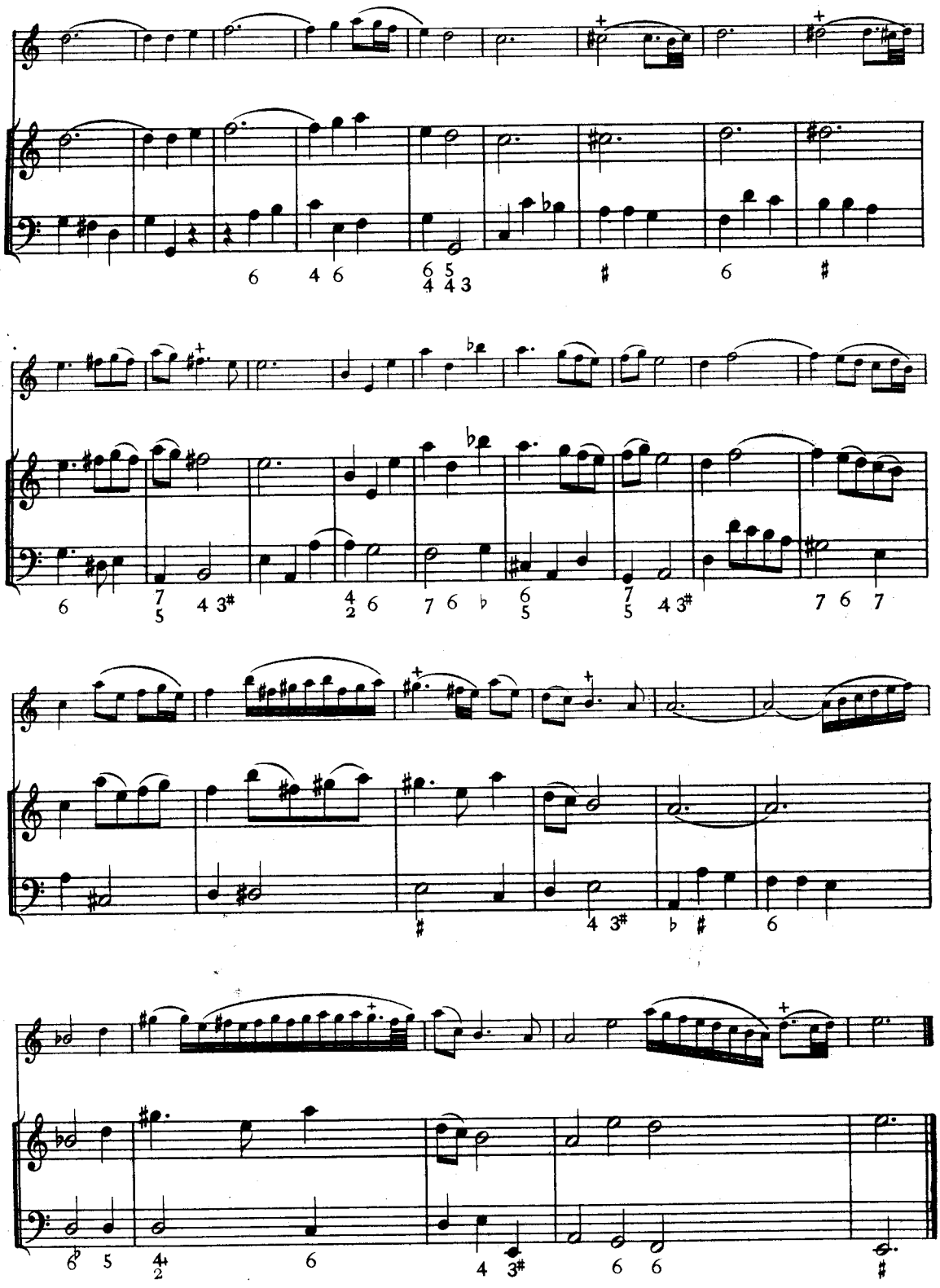

Allegro.

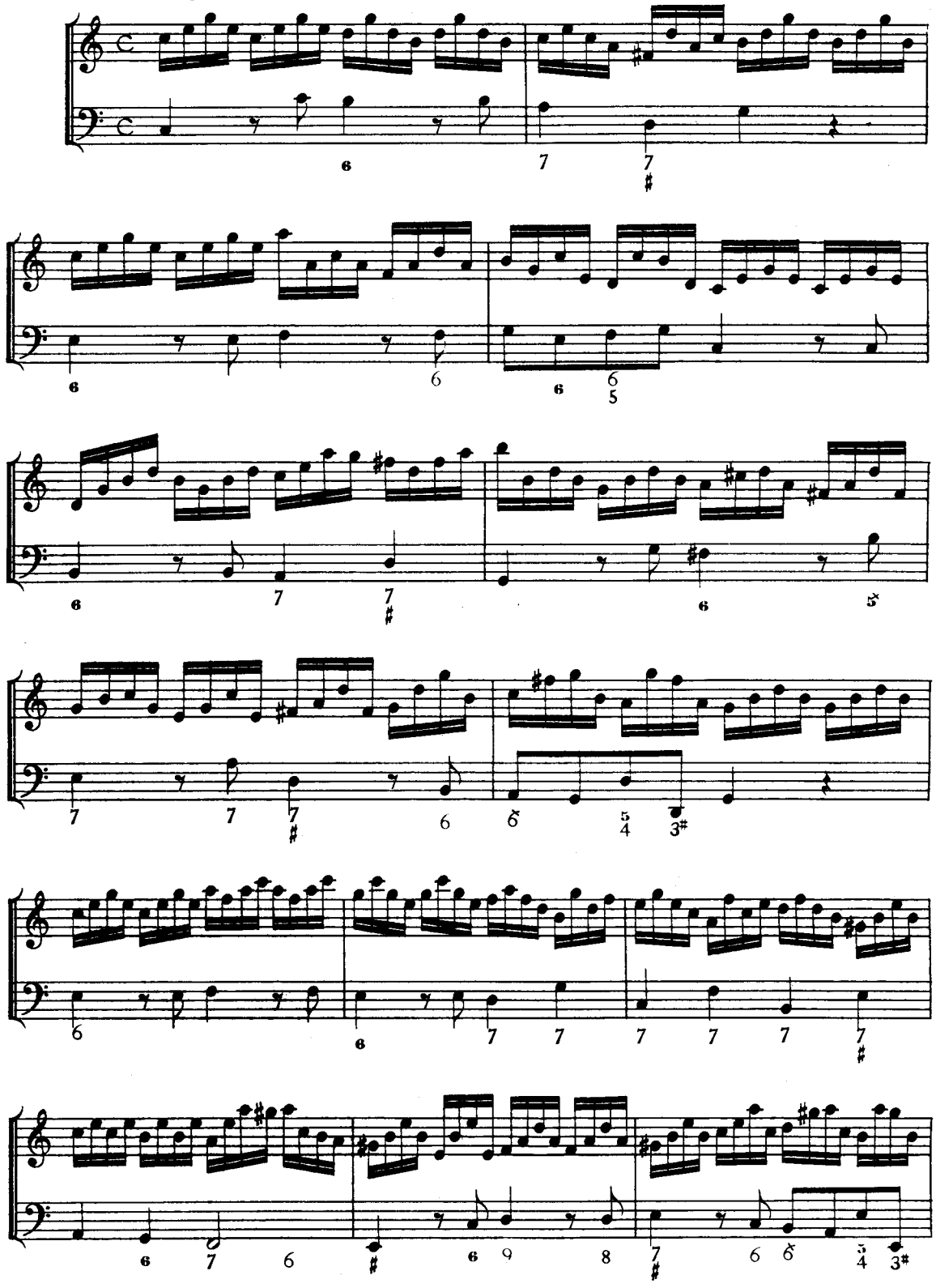

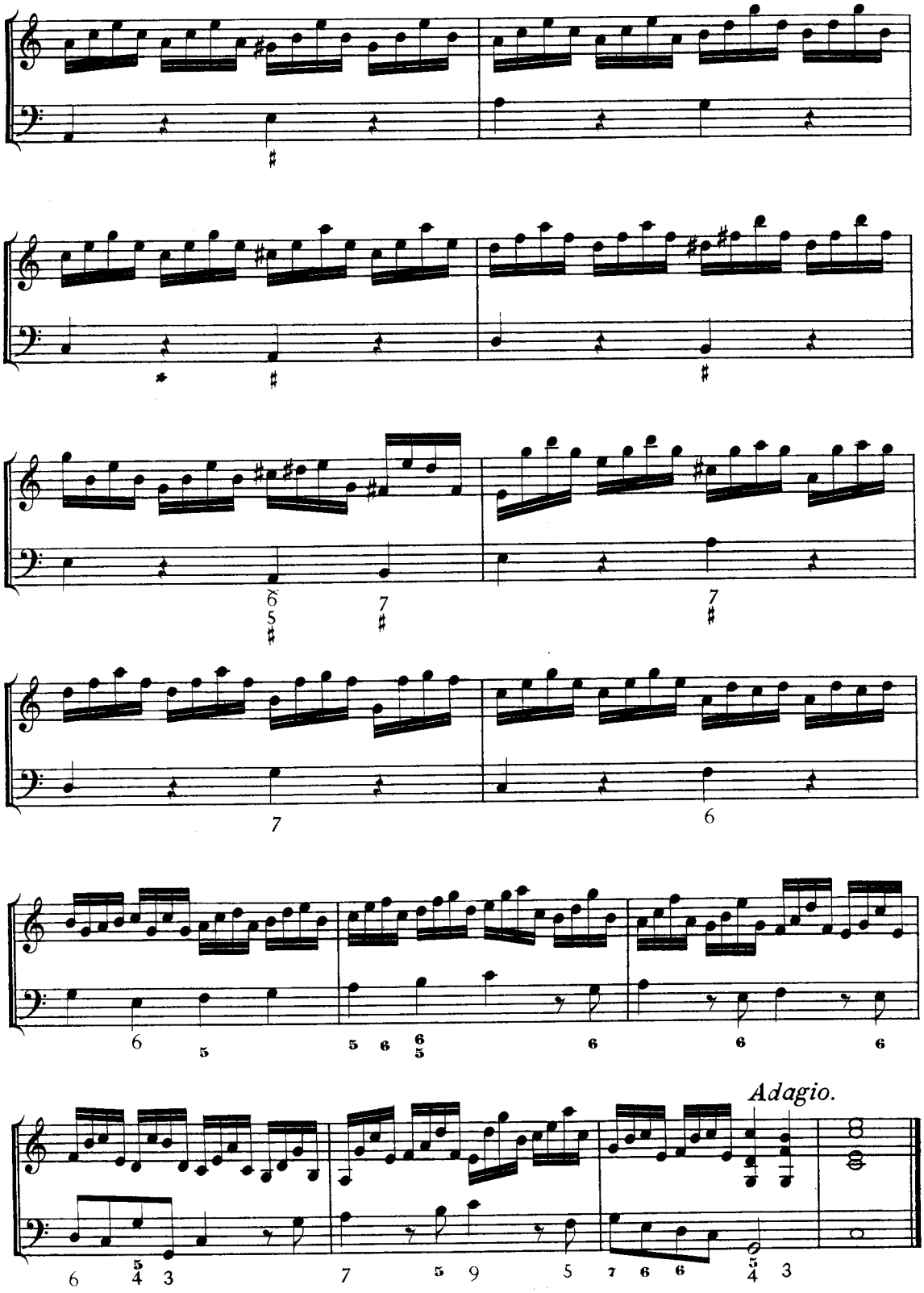
Adagio.

Allegro.

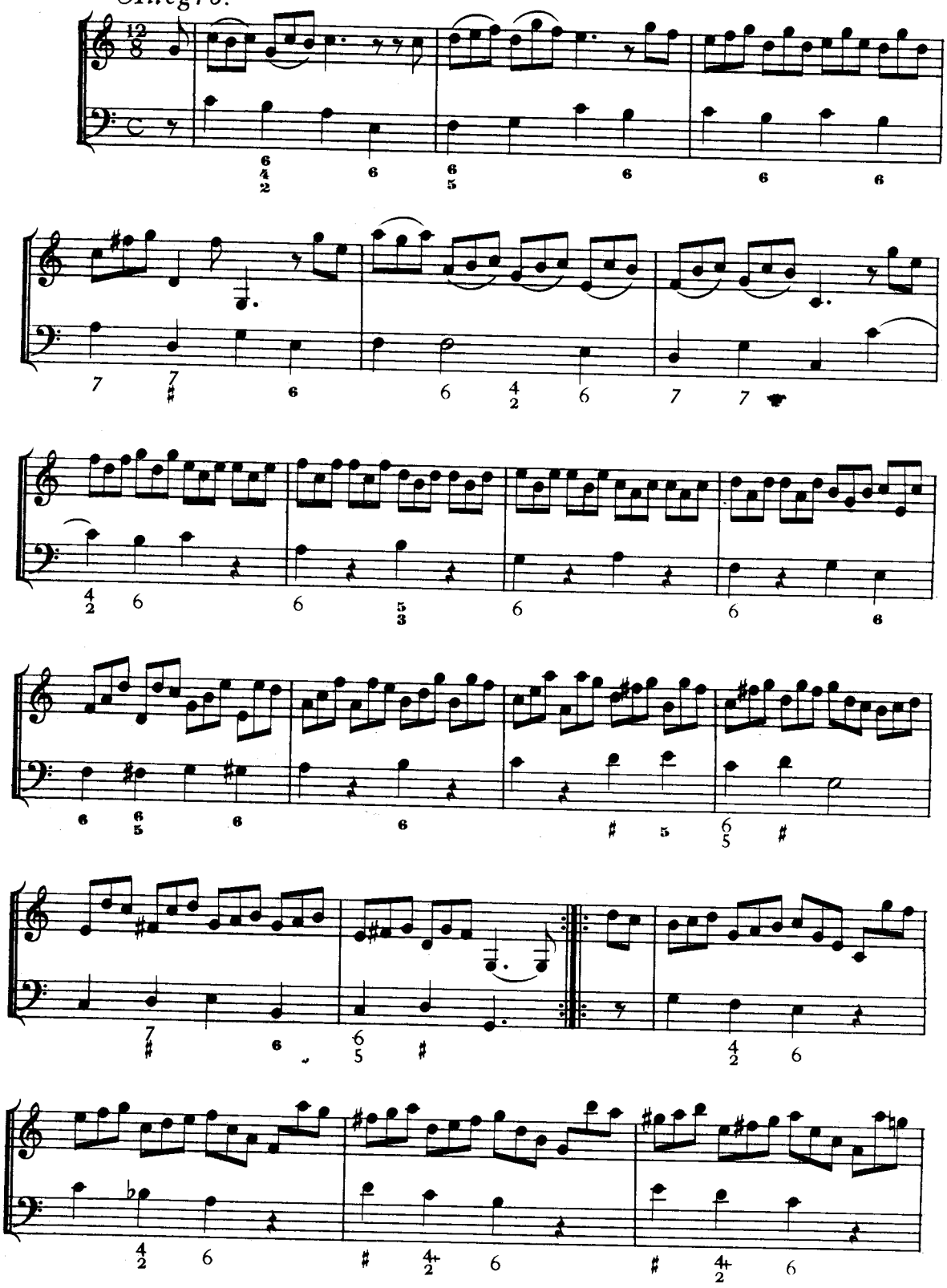

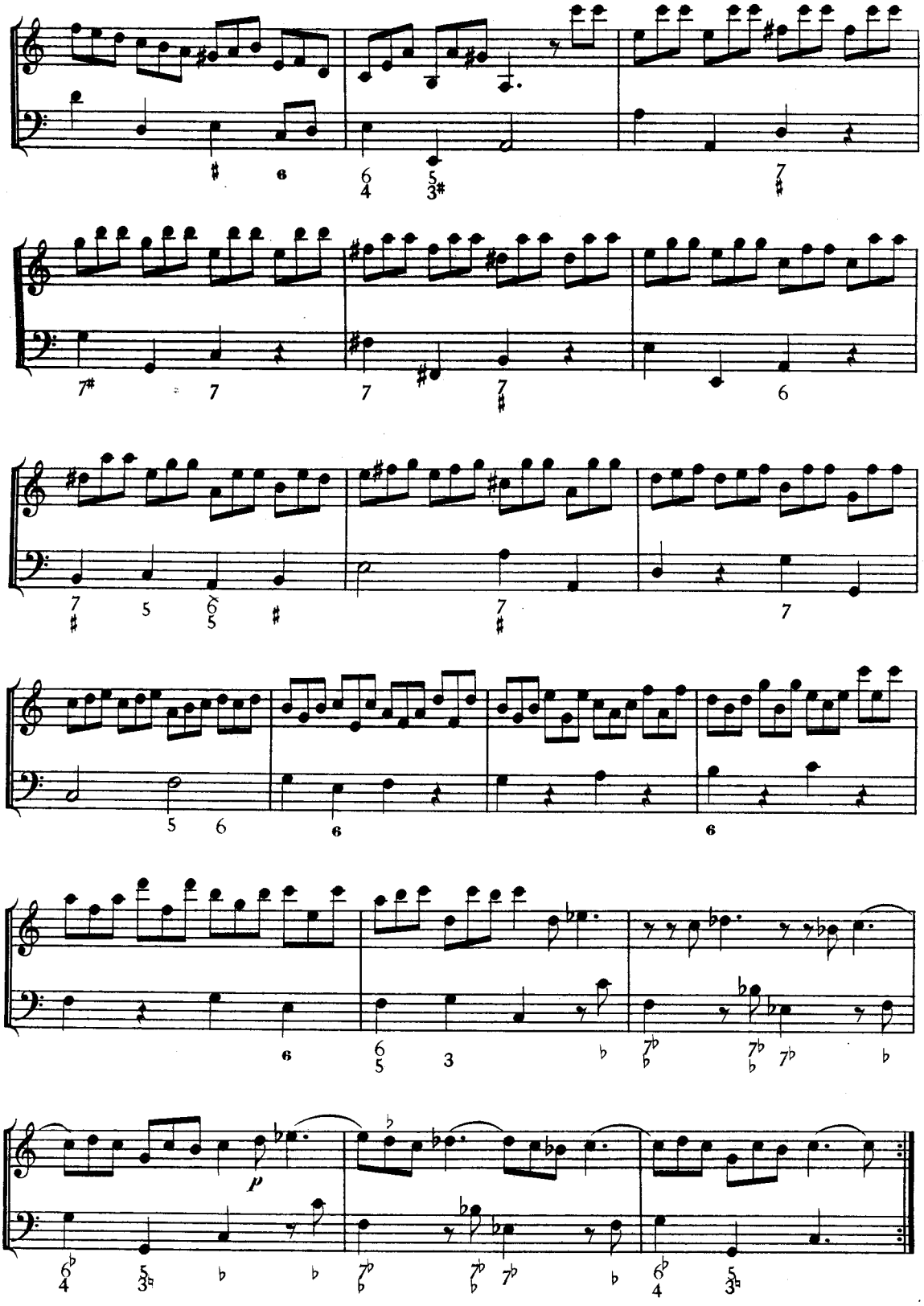

SONATA IV.

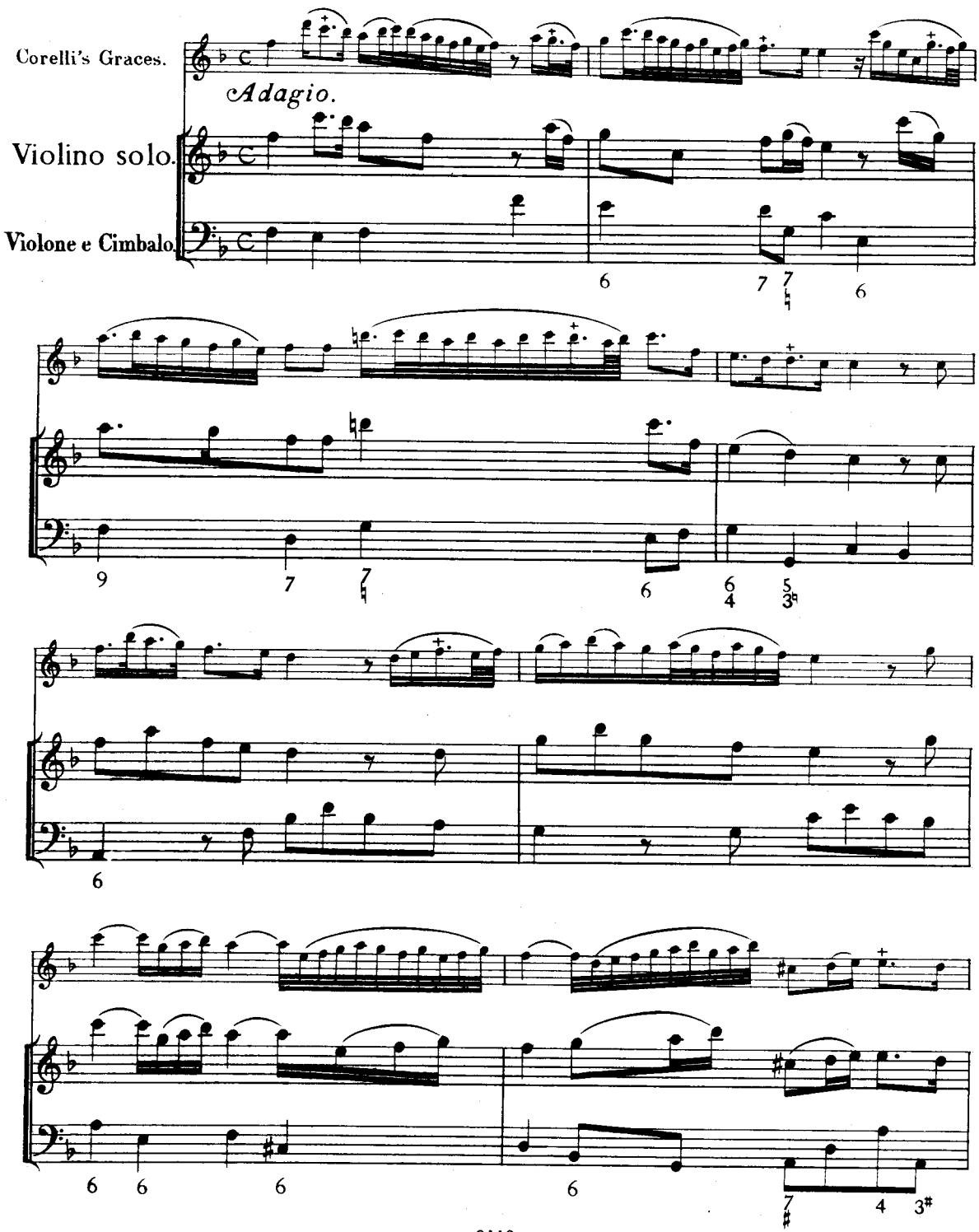

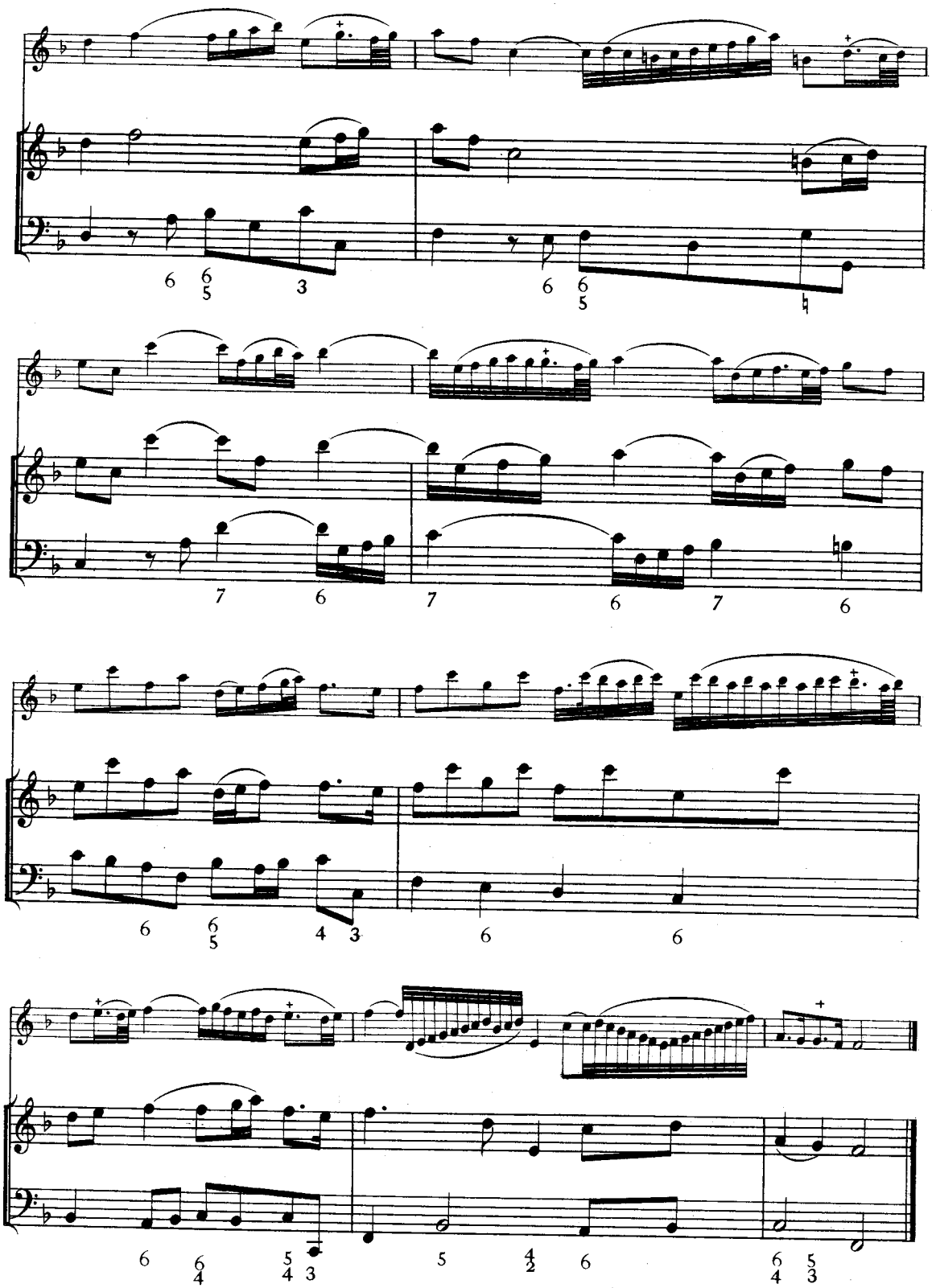

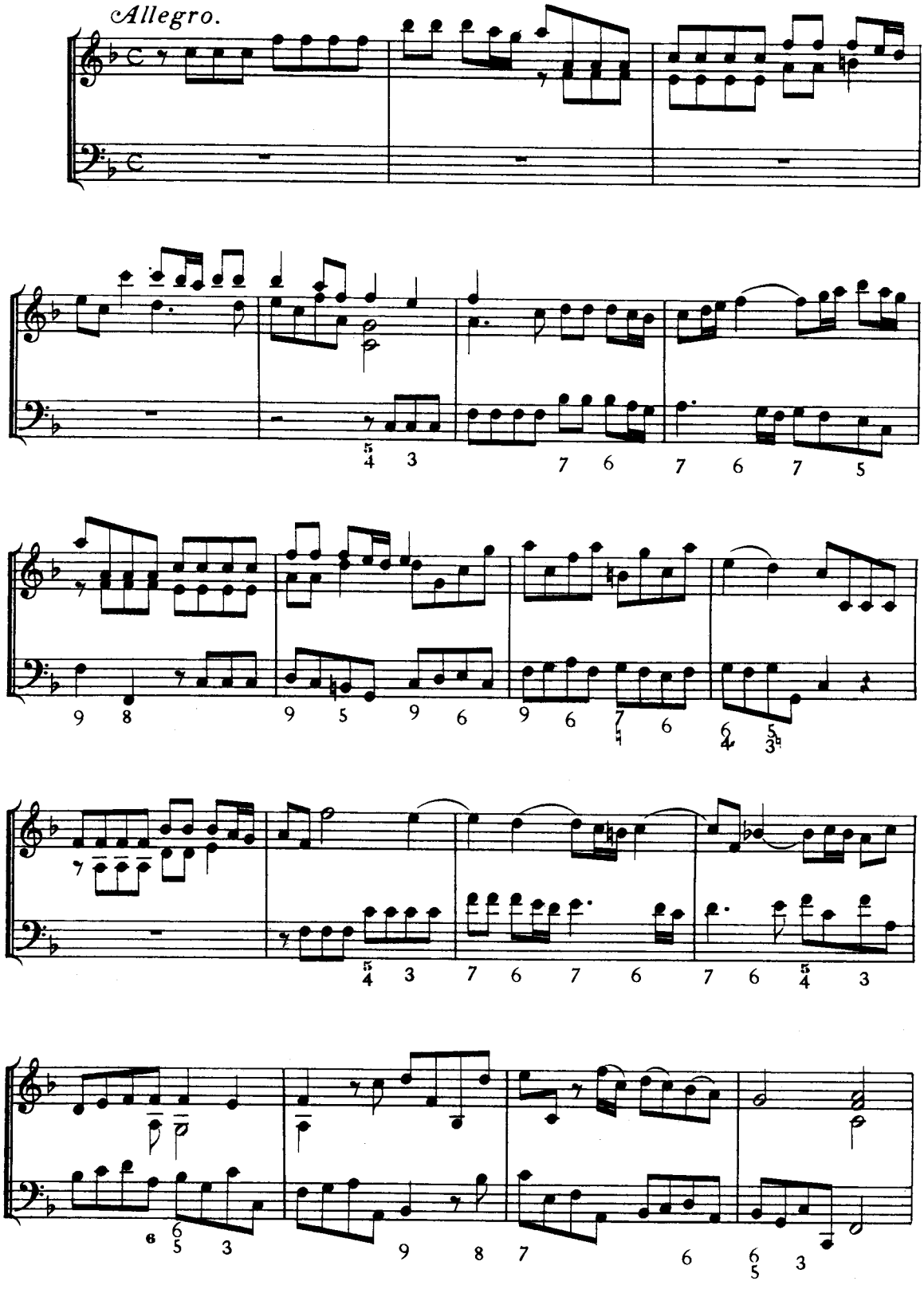
Allegro.

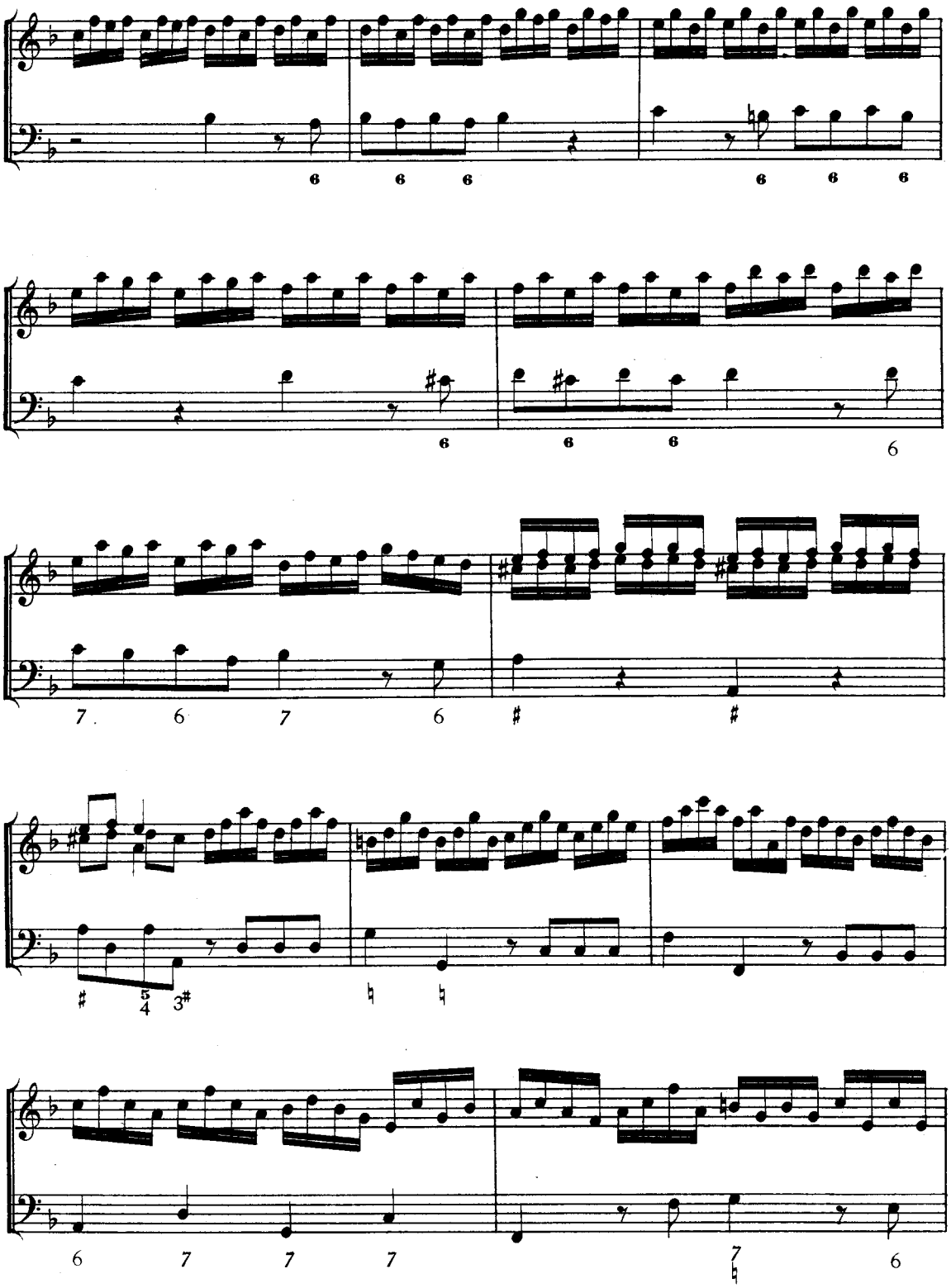

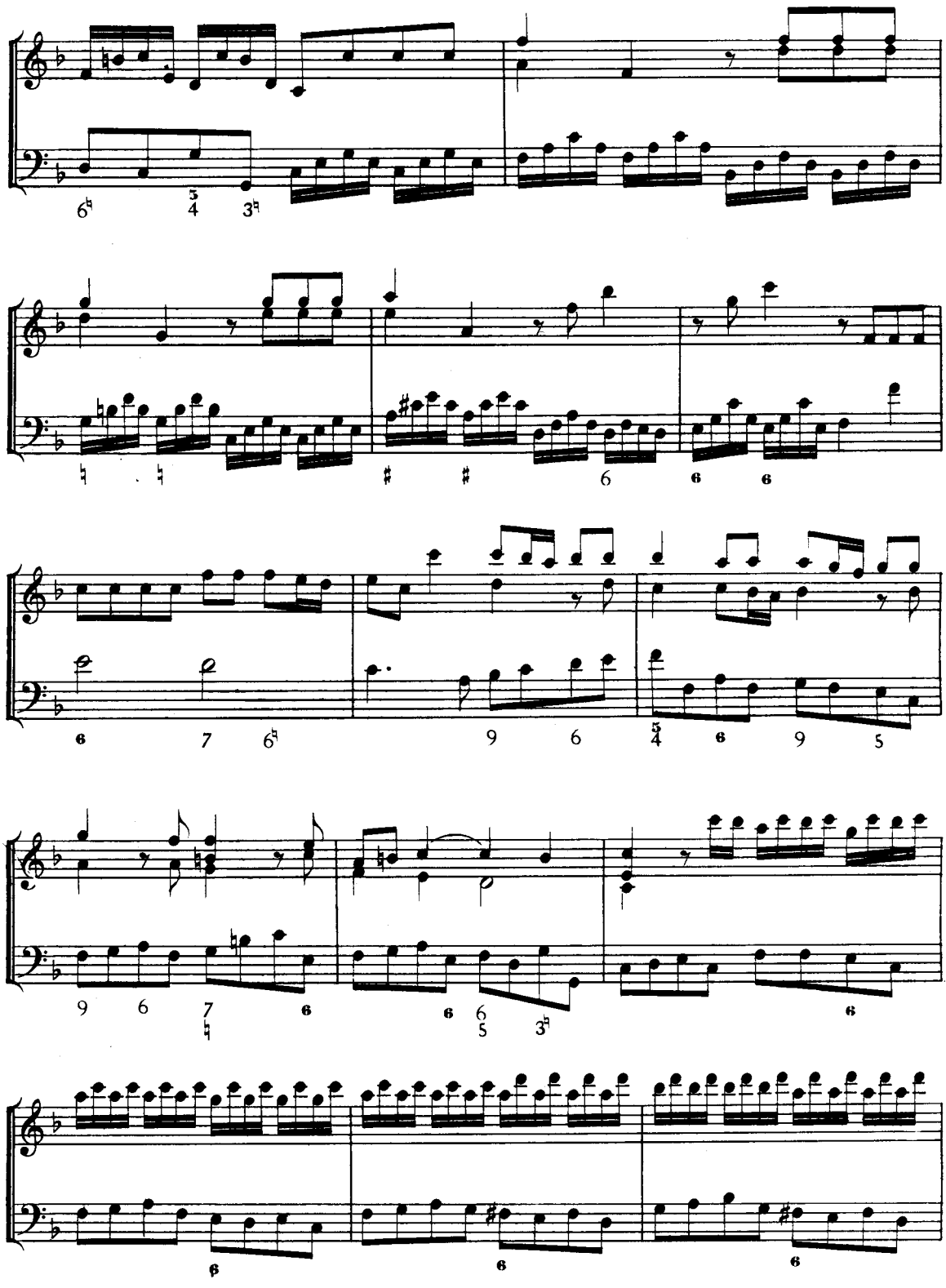

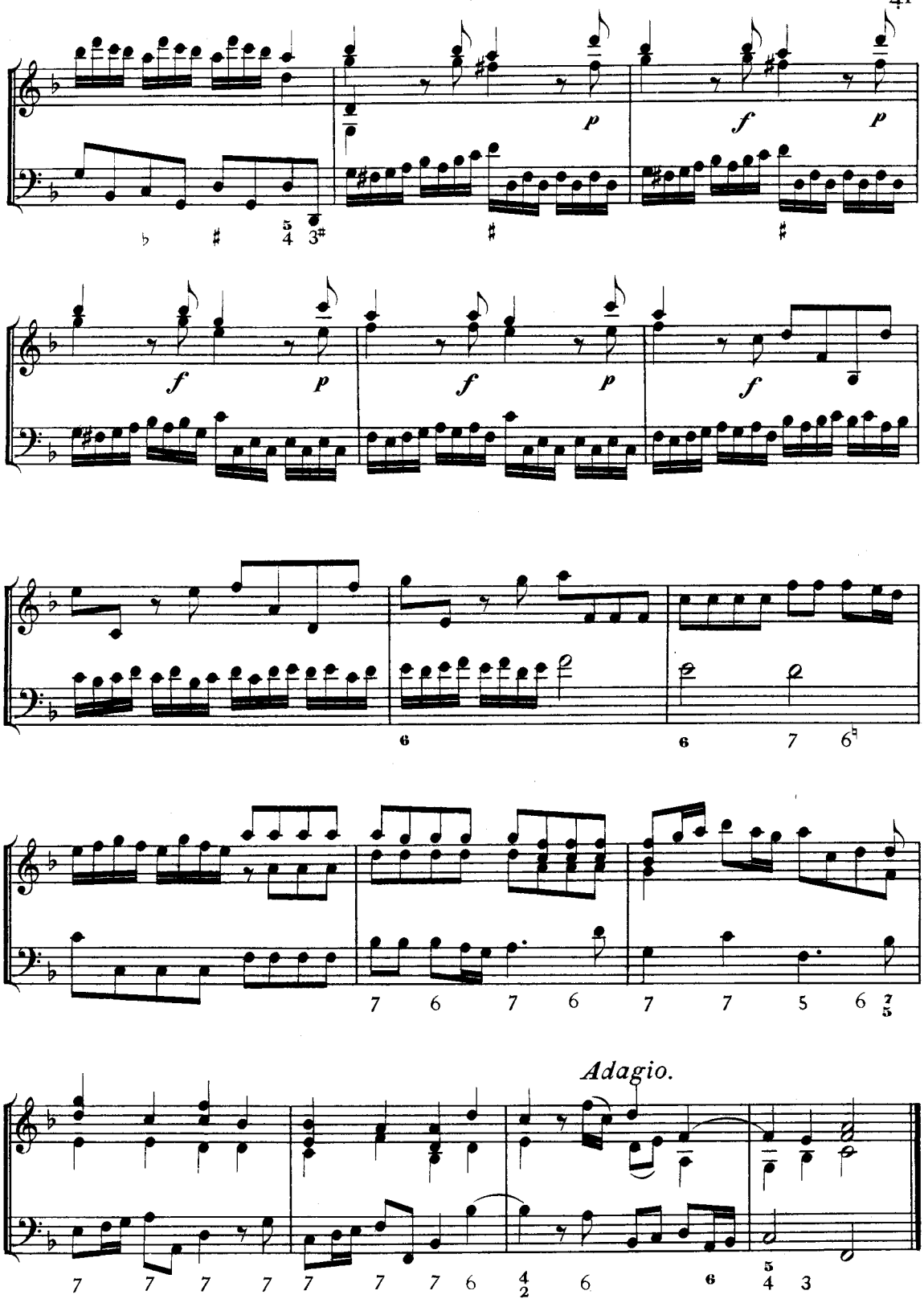
p
f
p
f
p
f
p
f
f
p
f
Adagio.

Vivace.

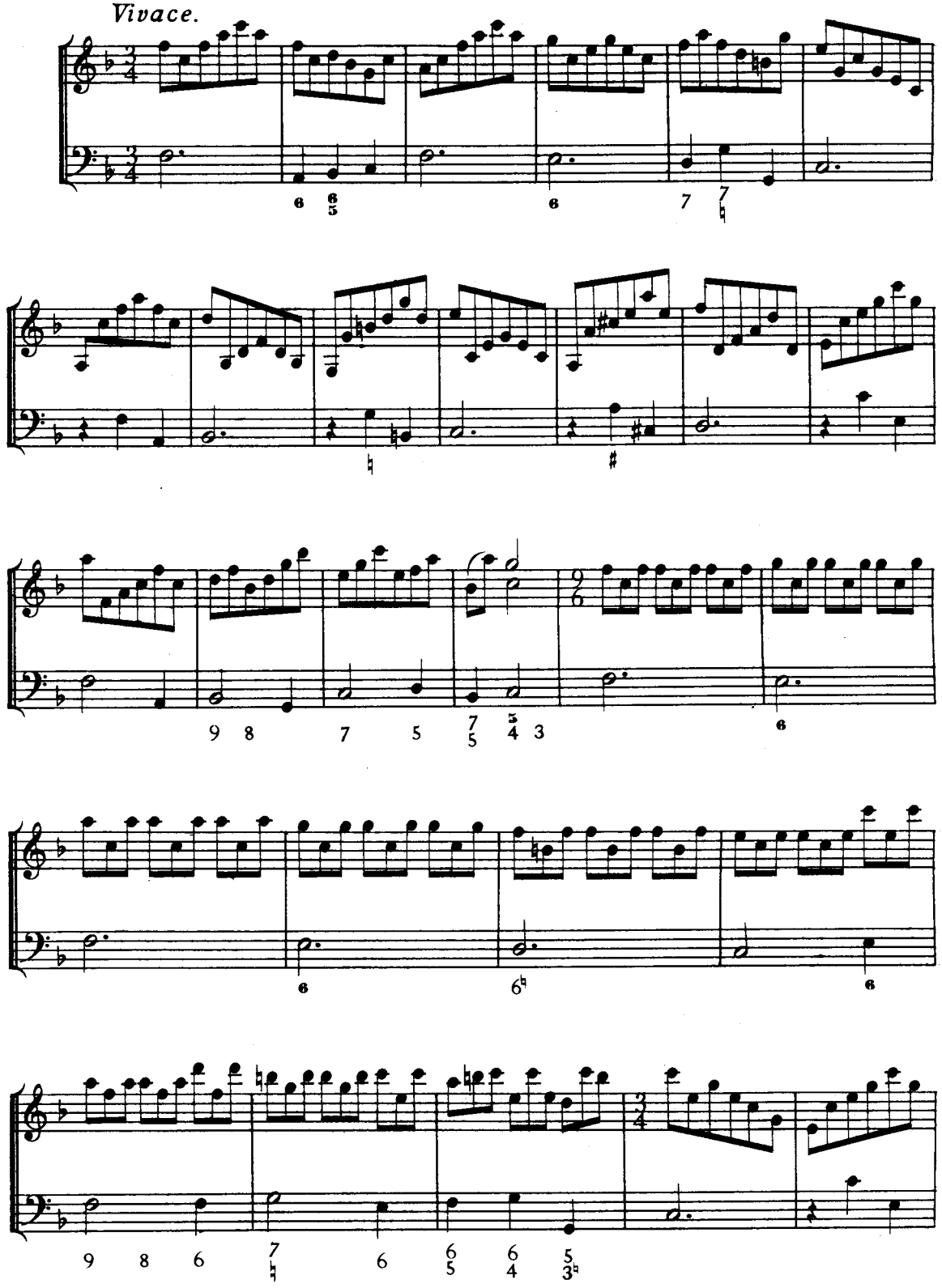

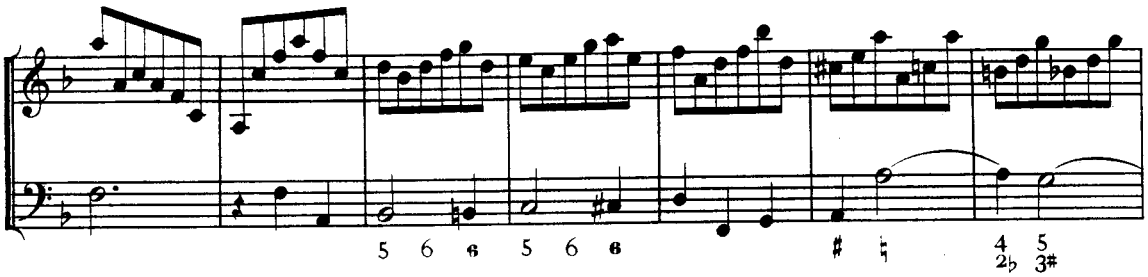

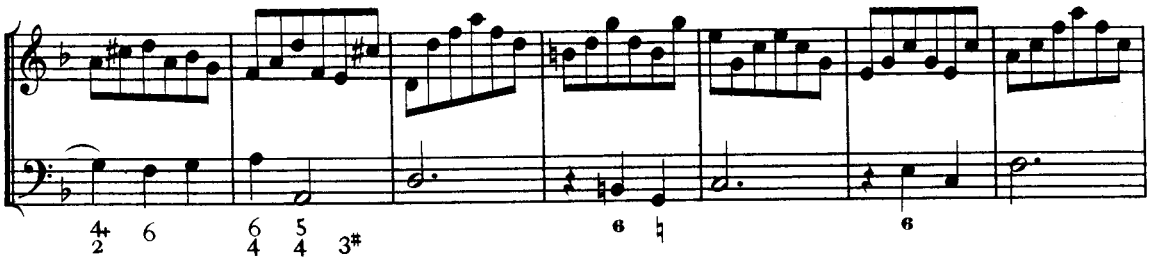

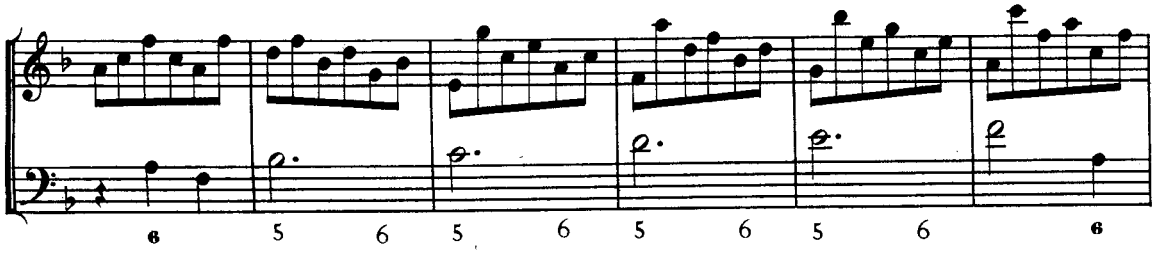

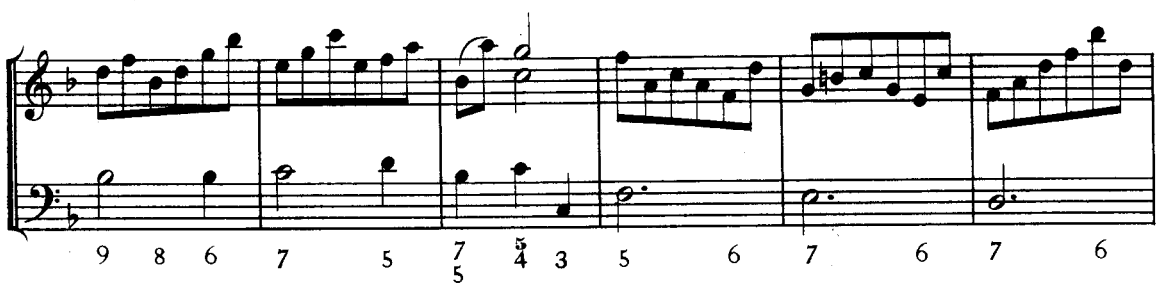

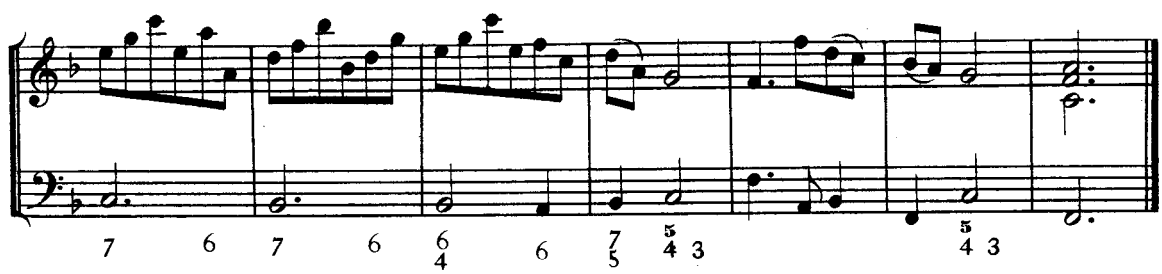

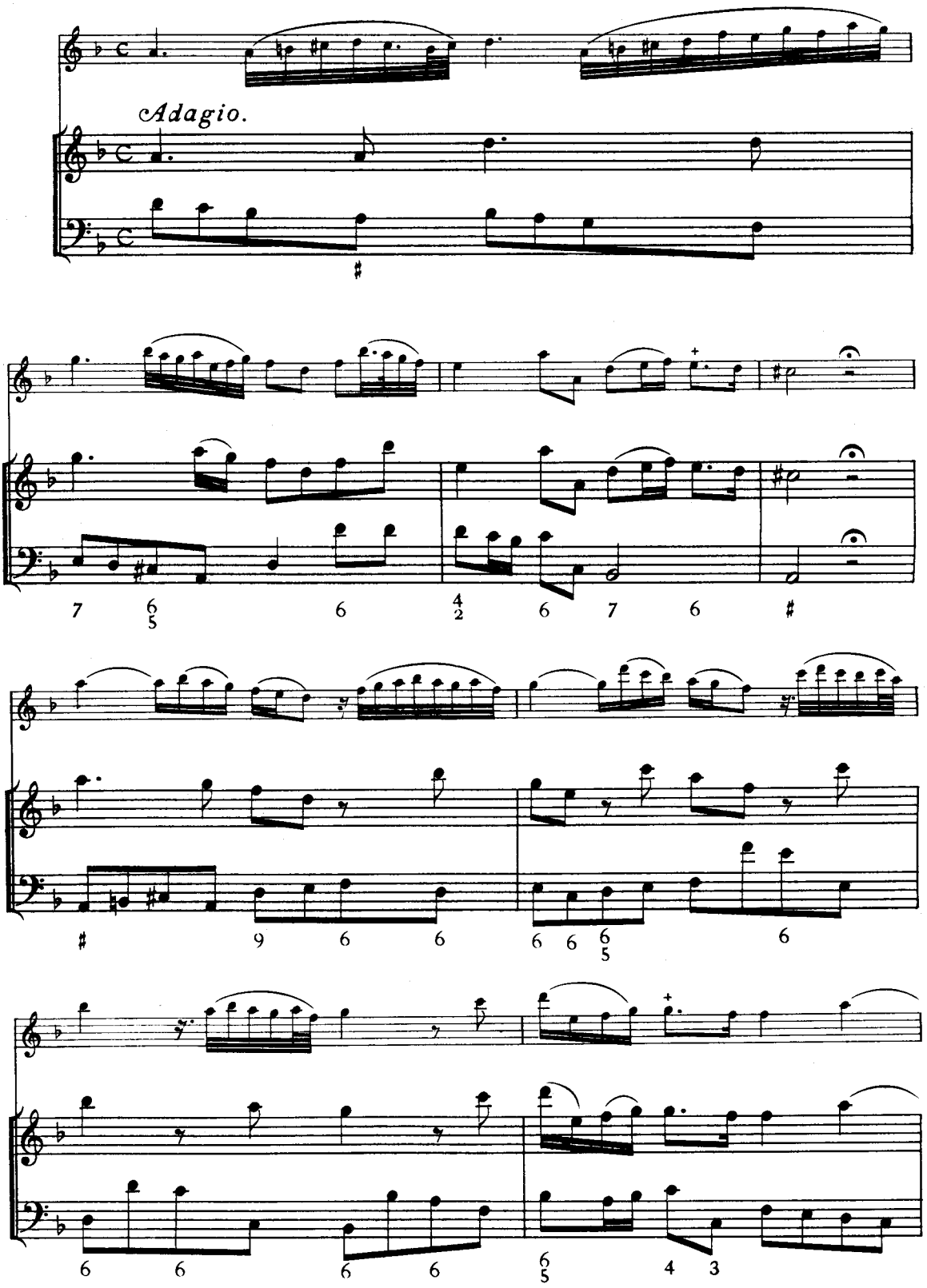
Adagio.

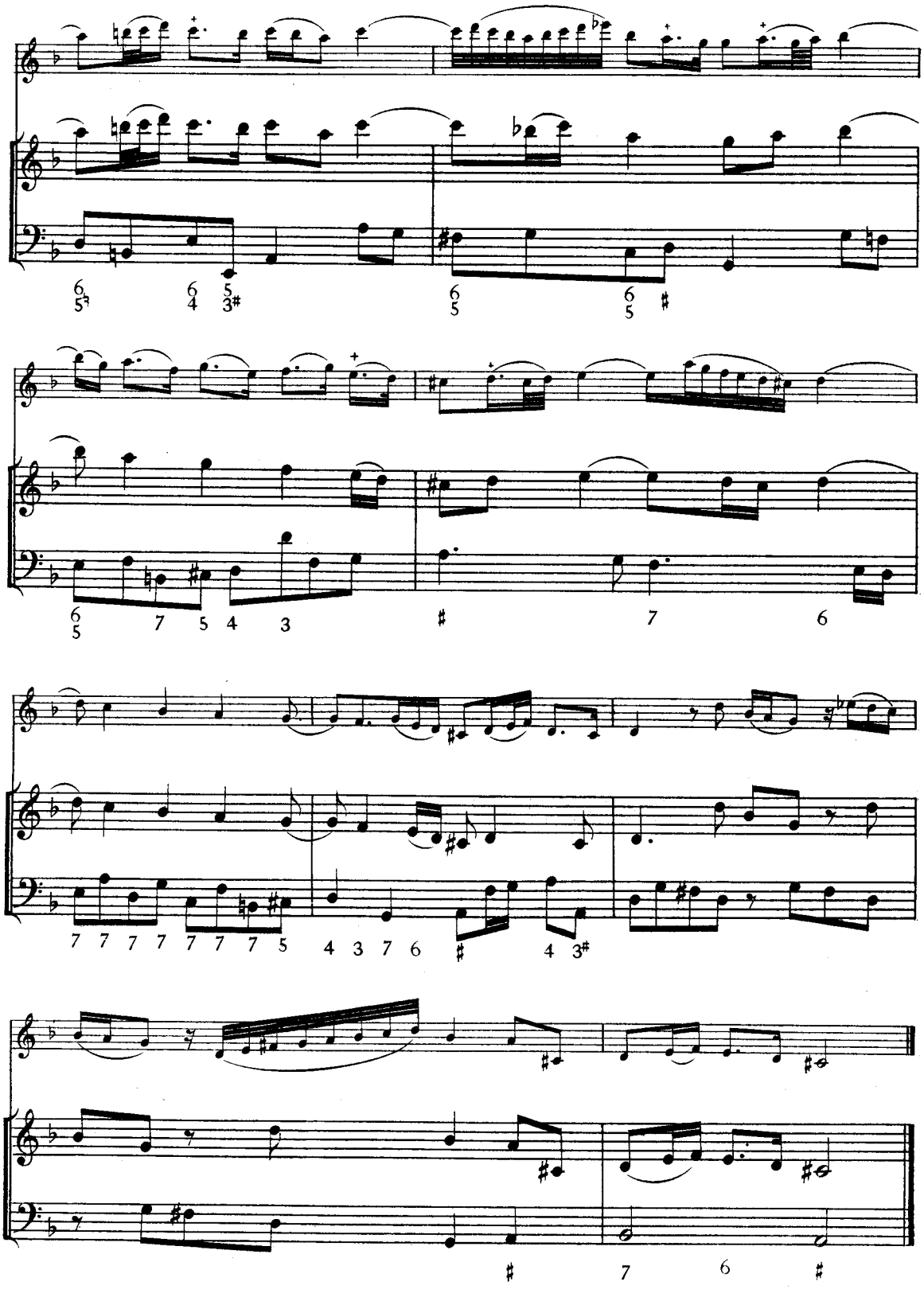

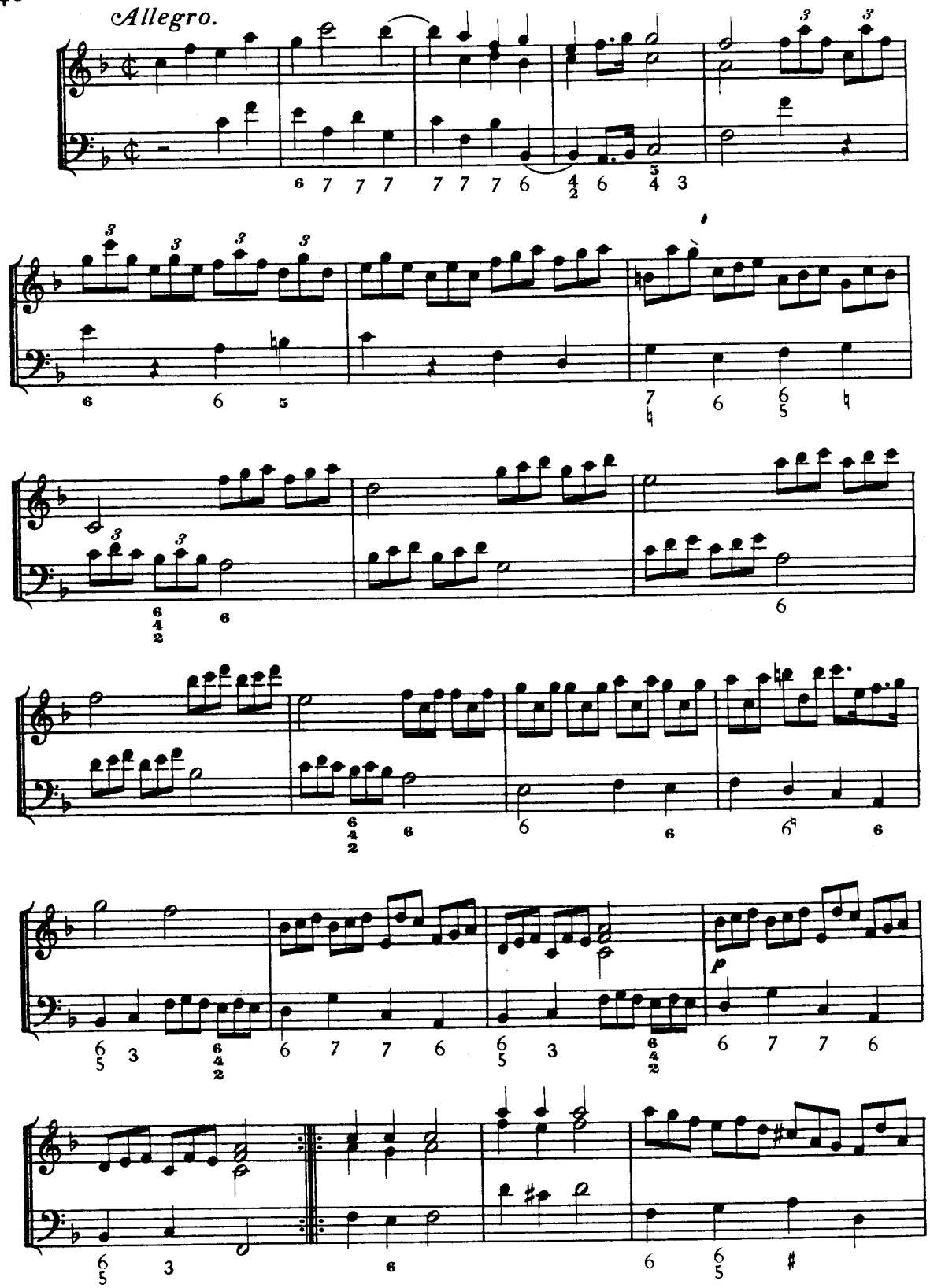
Allegro.
p

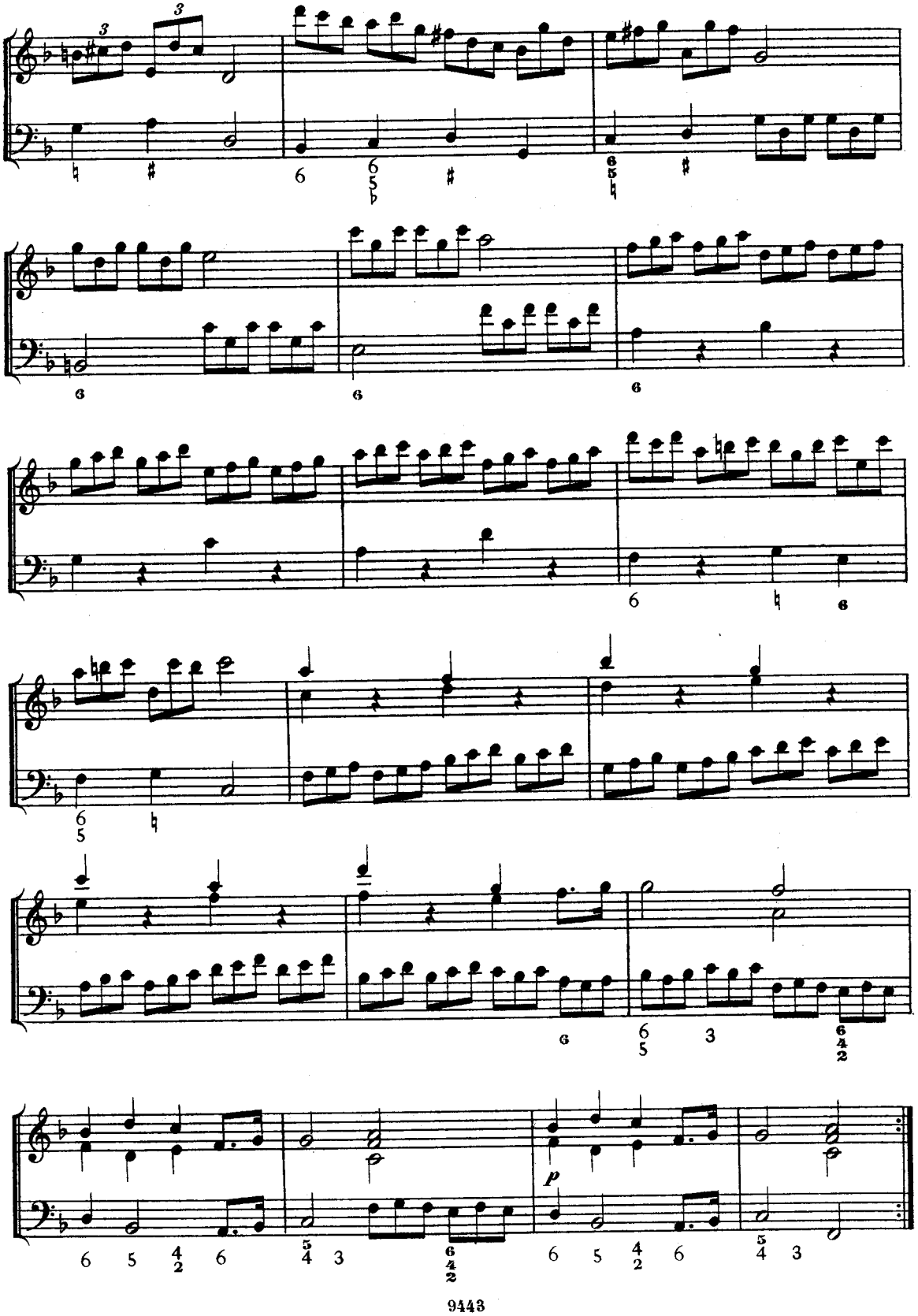

SONATA V.

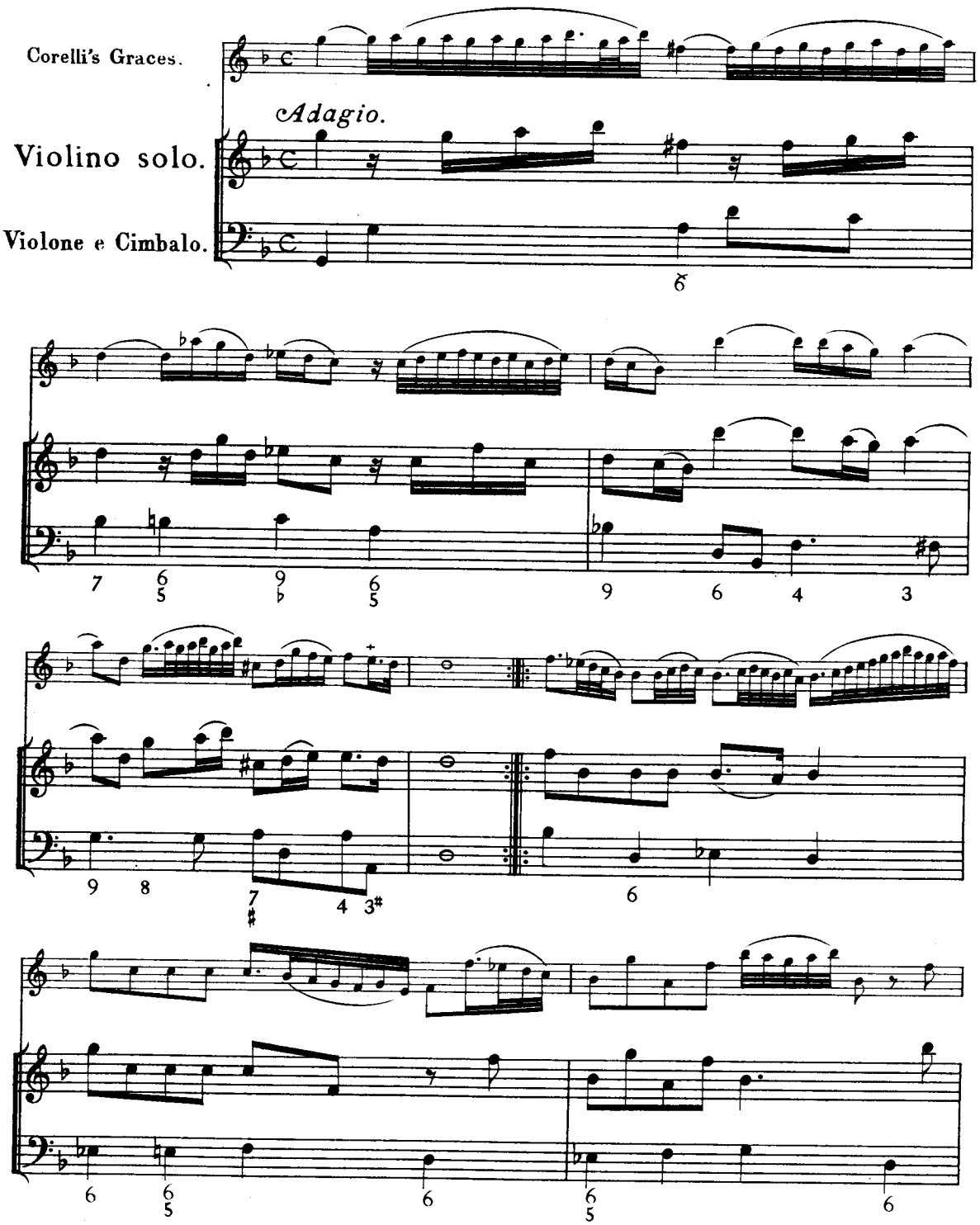

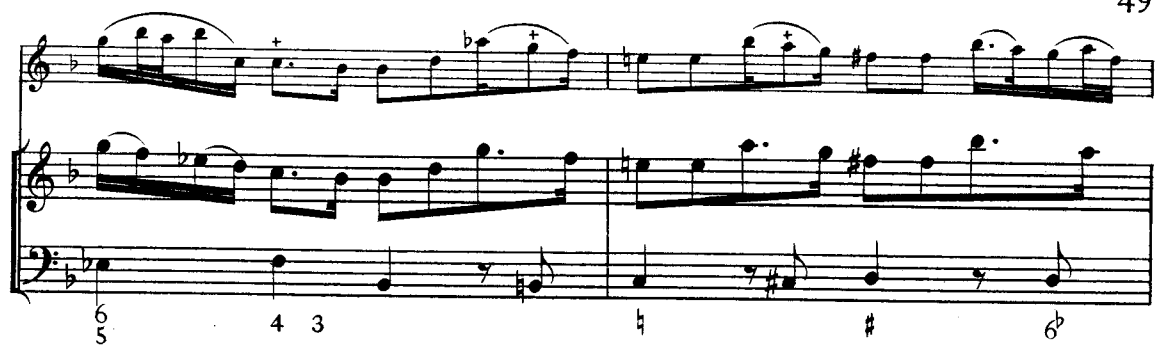

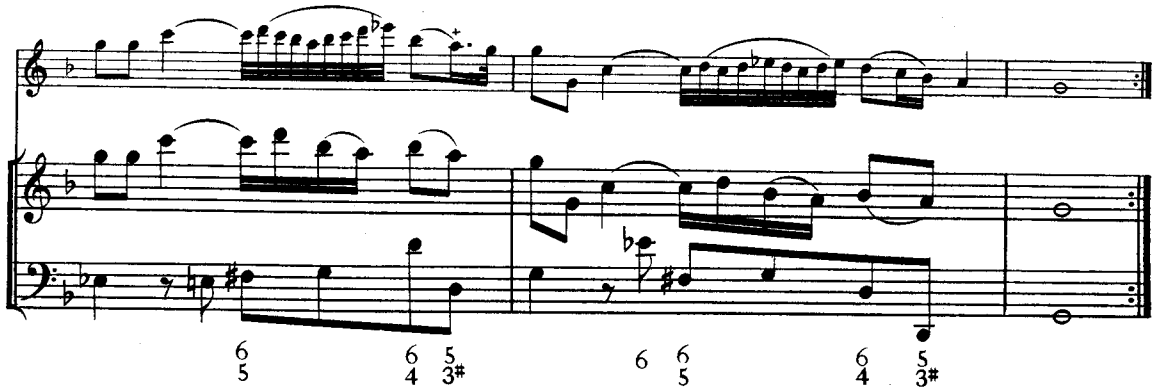

Vivace.

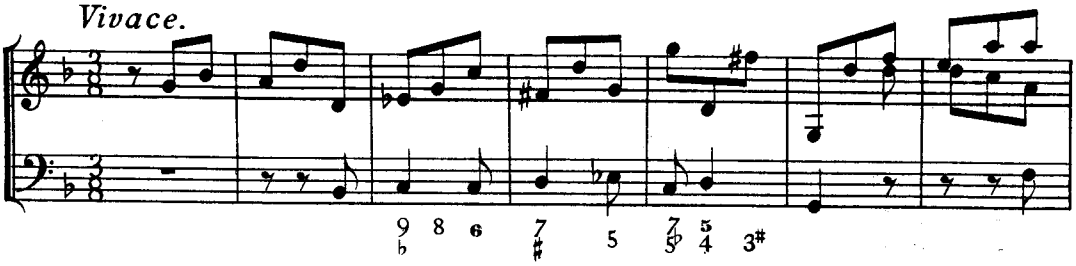

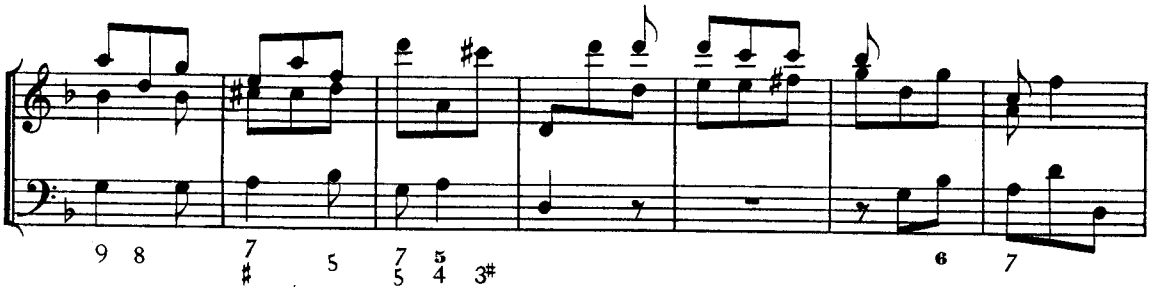

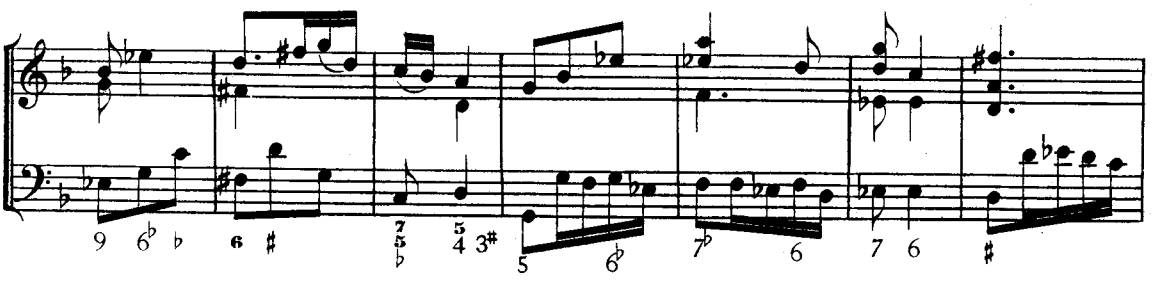

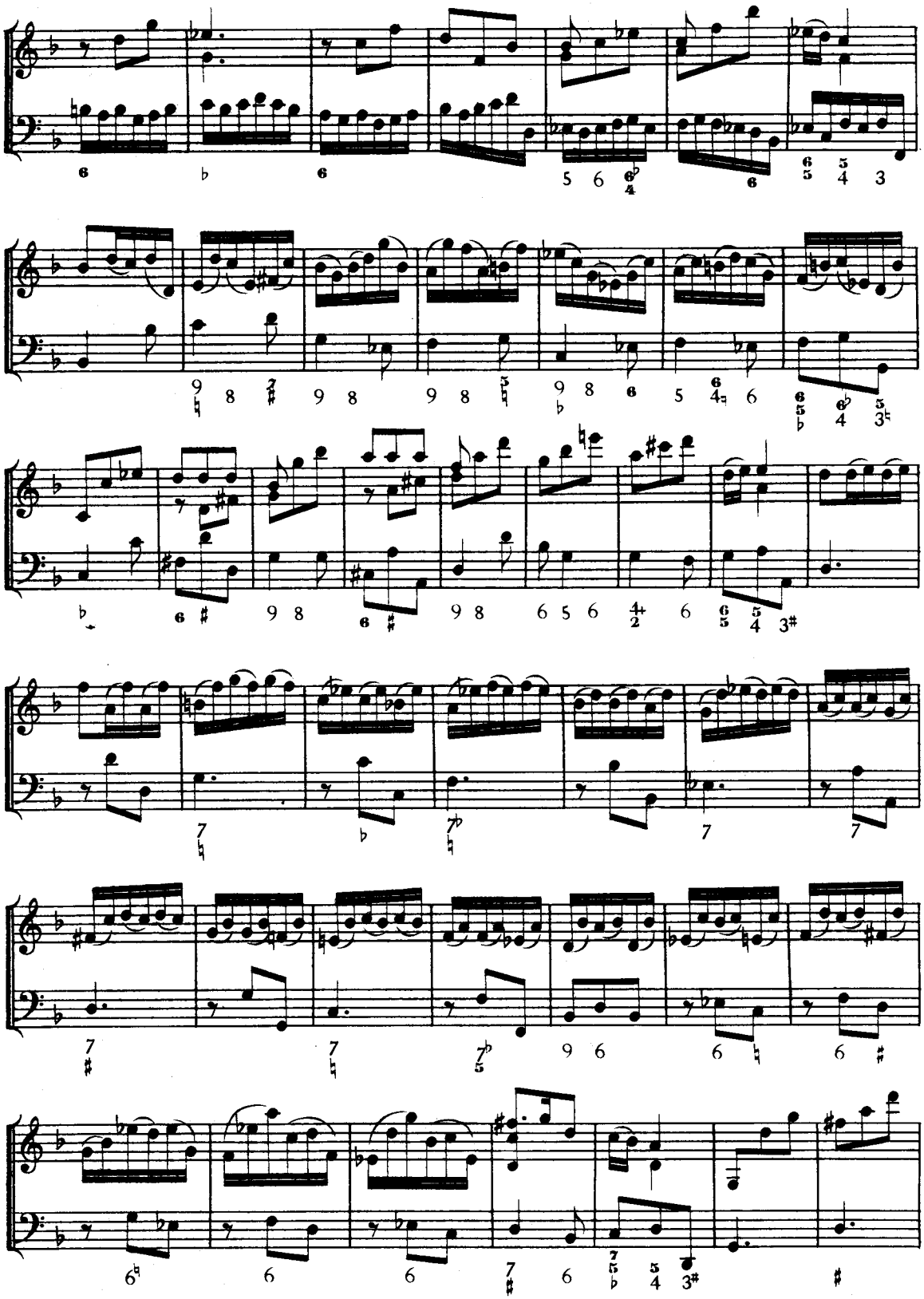

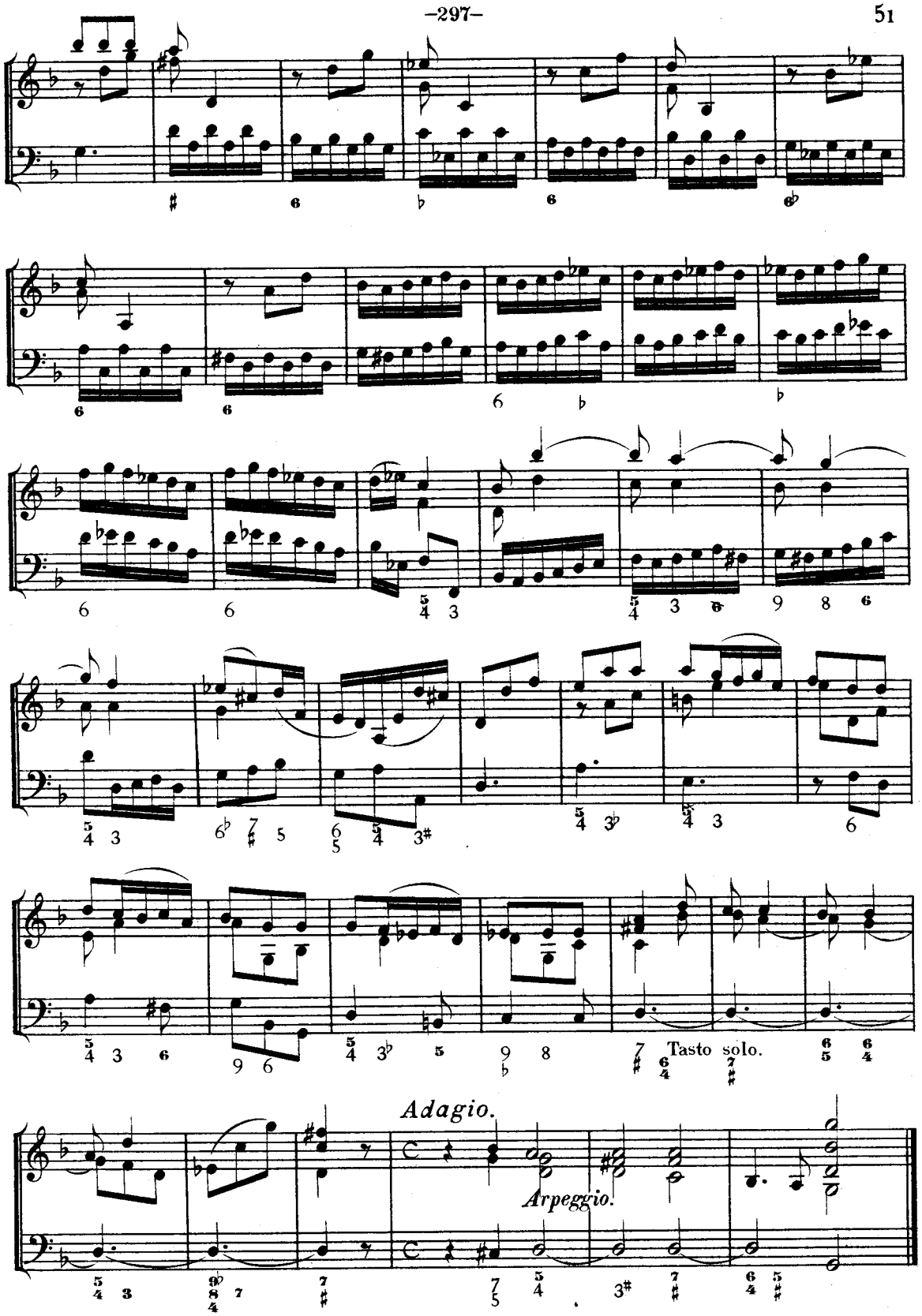
Tasto solo.
Adagio.
Arpeggio.

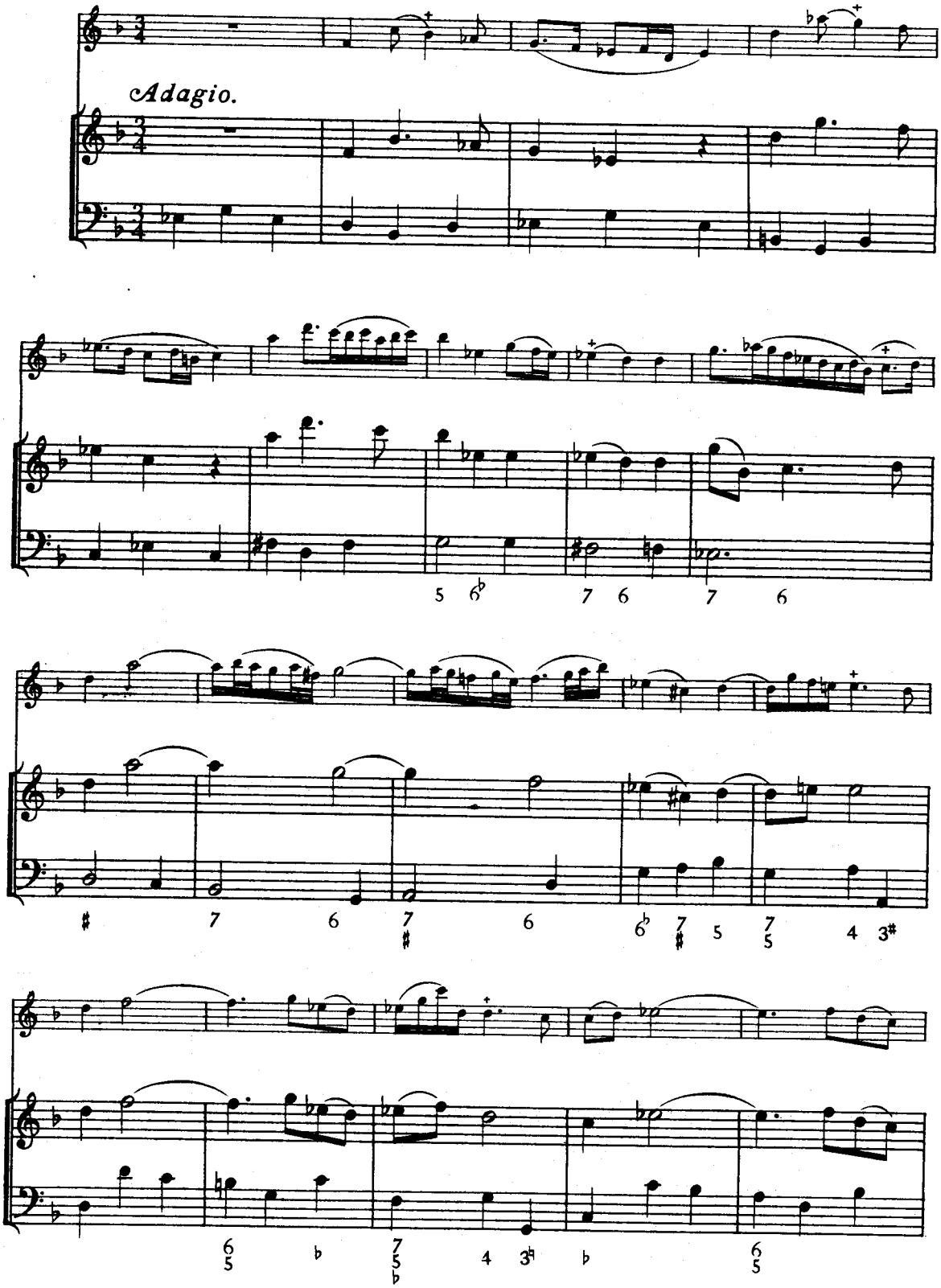
Adagio.

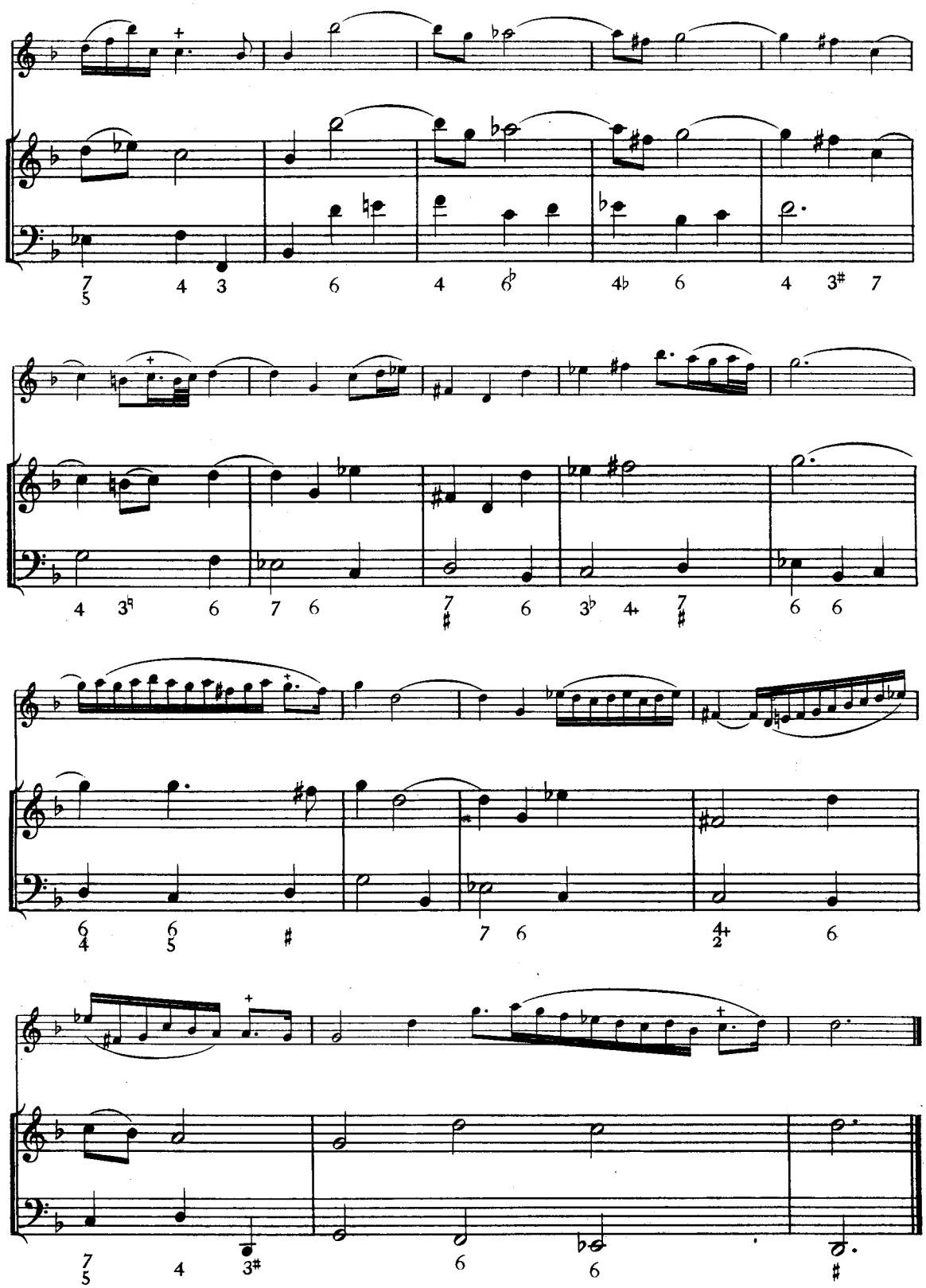

Vivace.

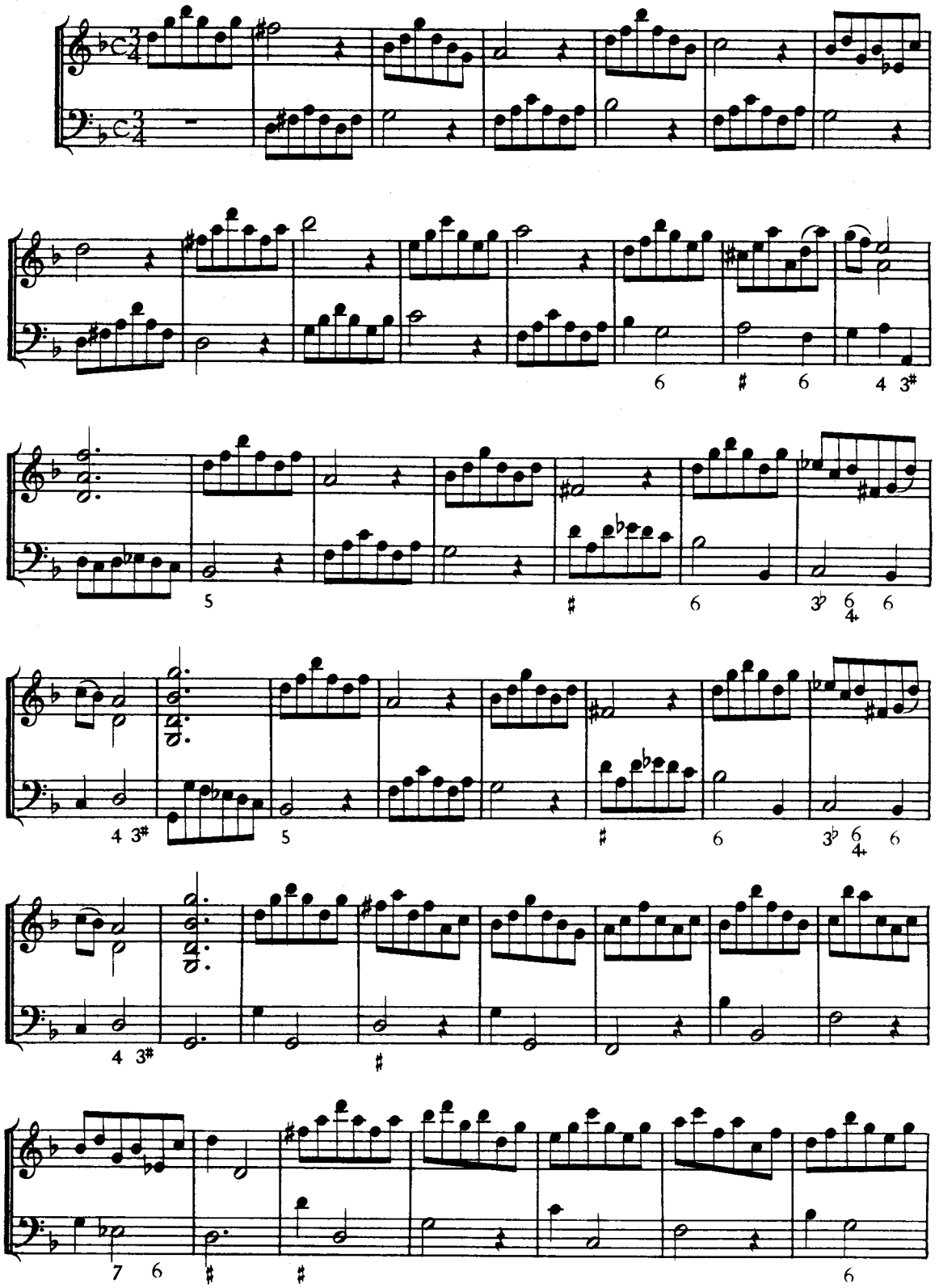

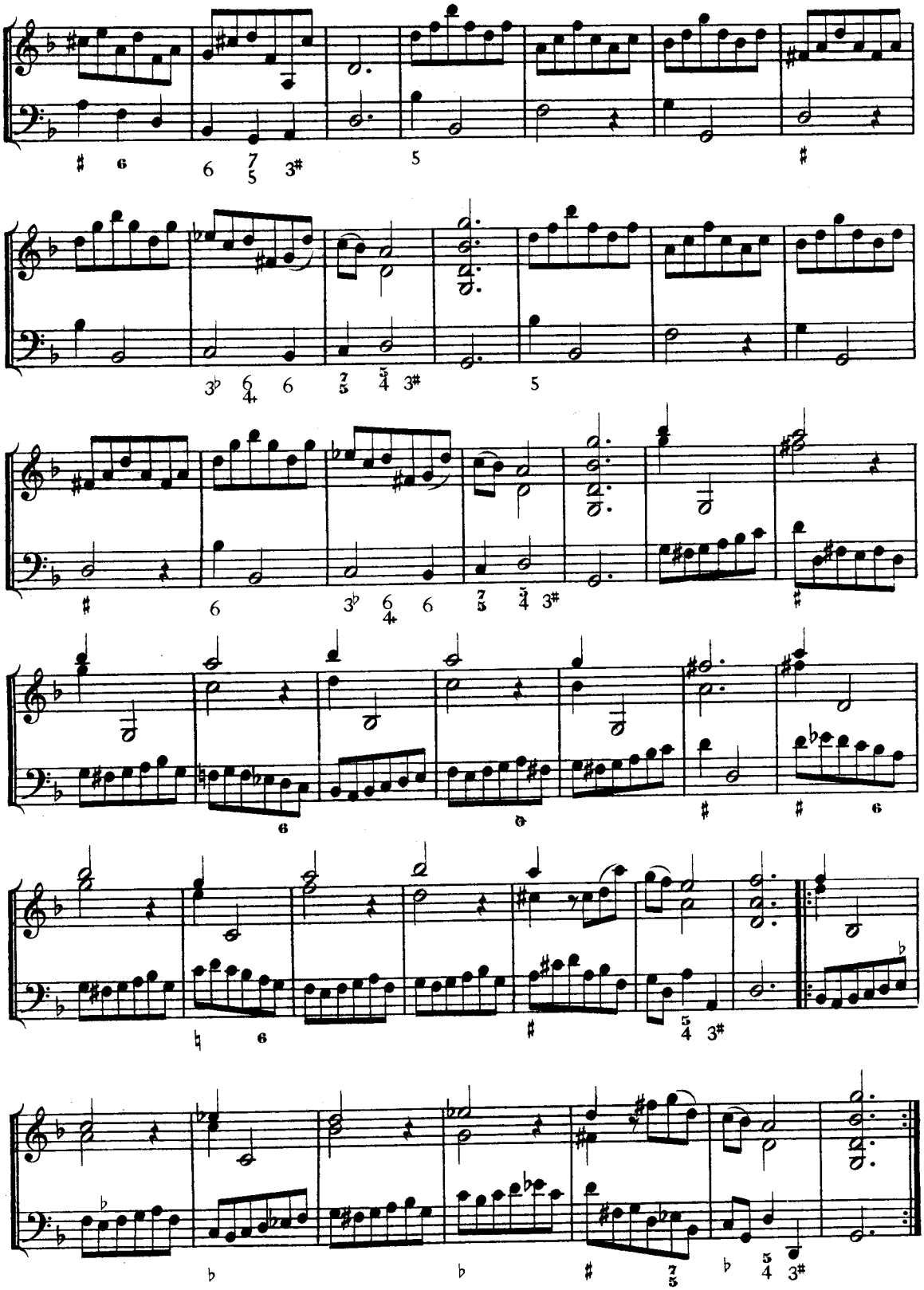

-302-

Giga.

Allegro.

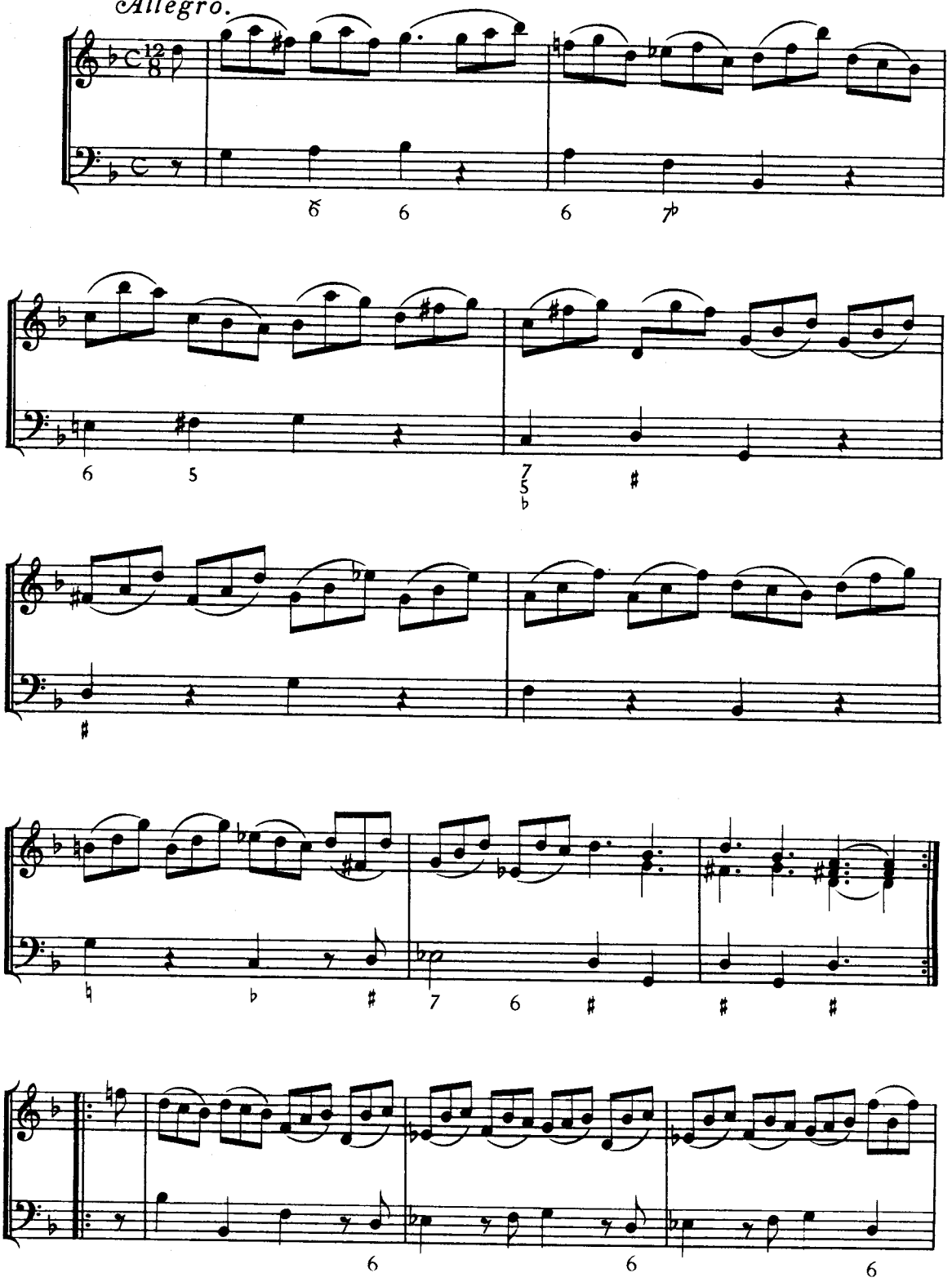

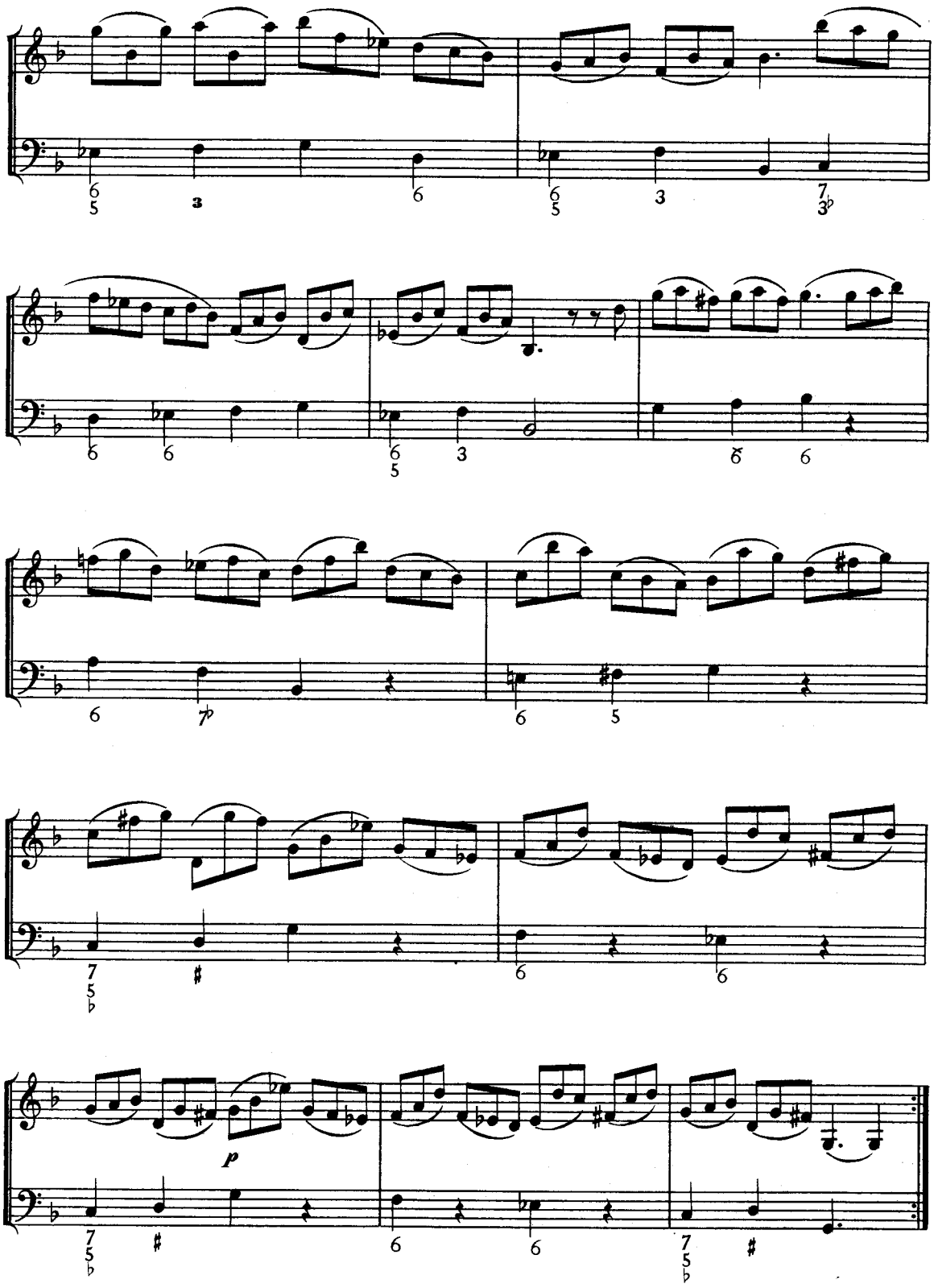

SONATA VI.

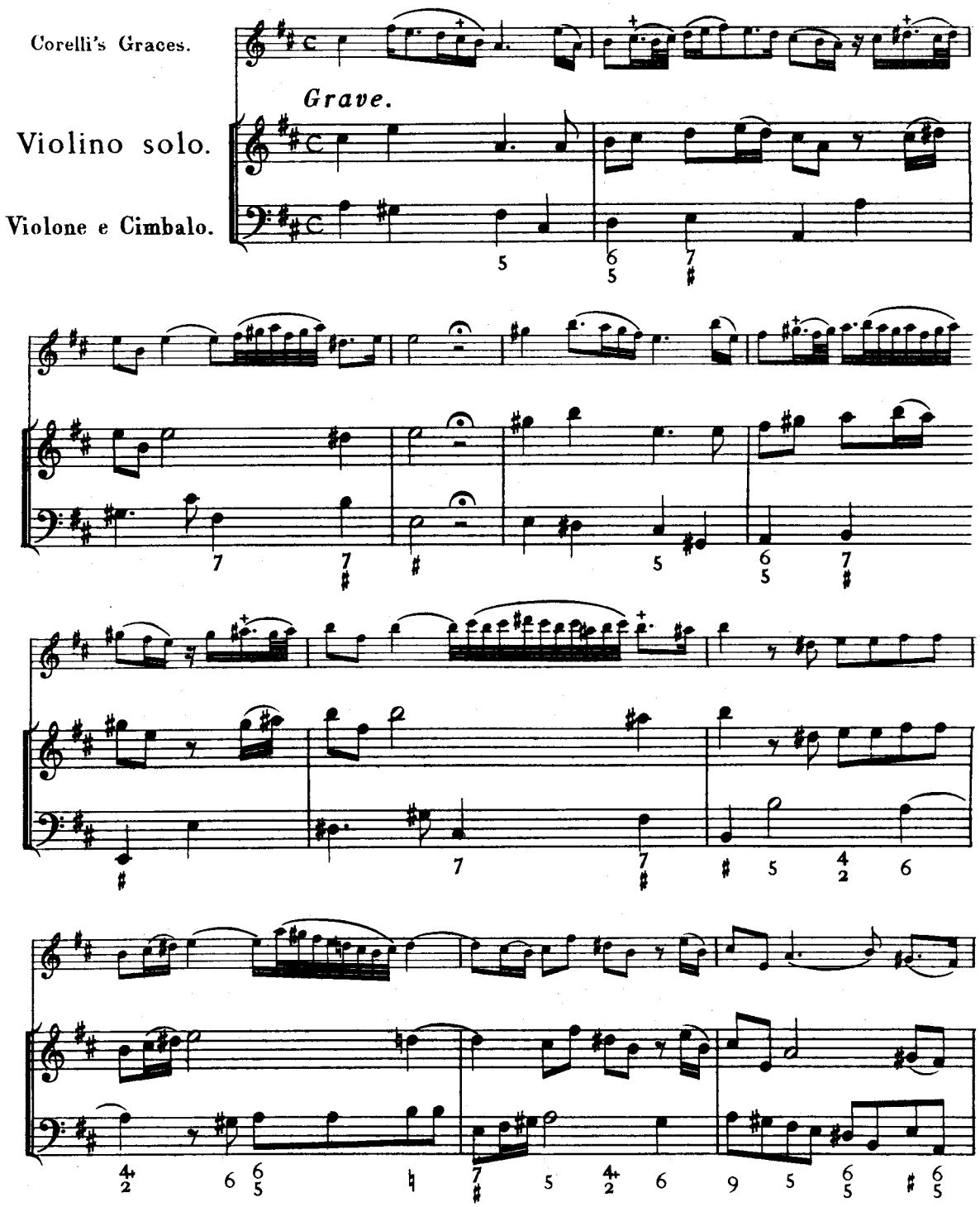

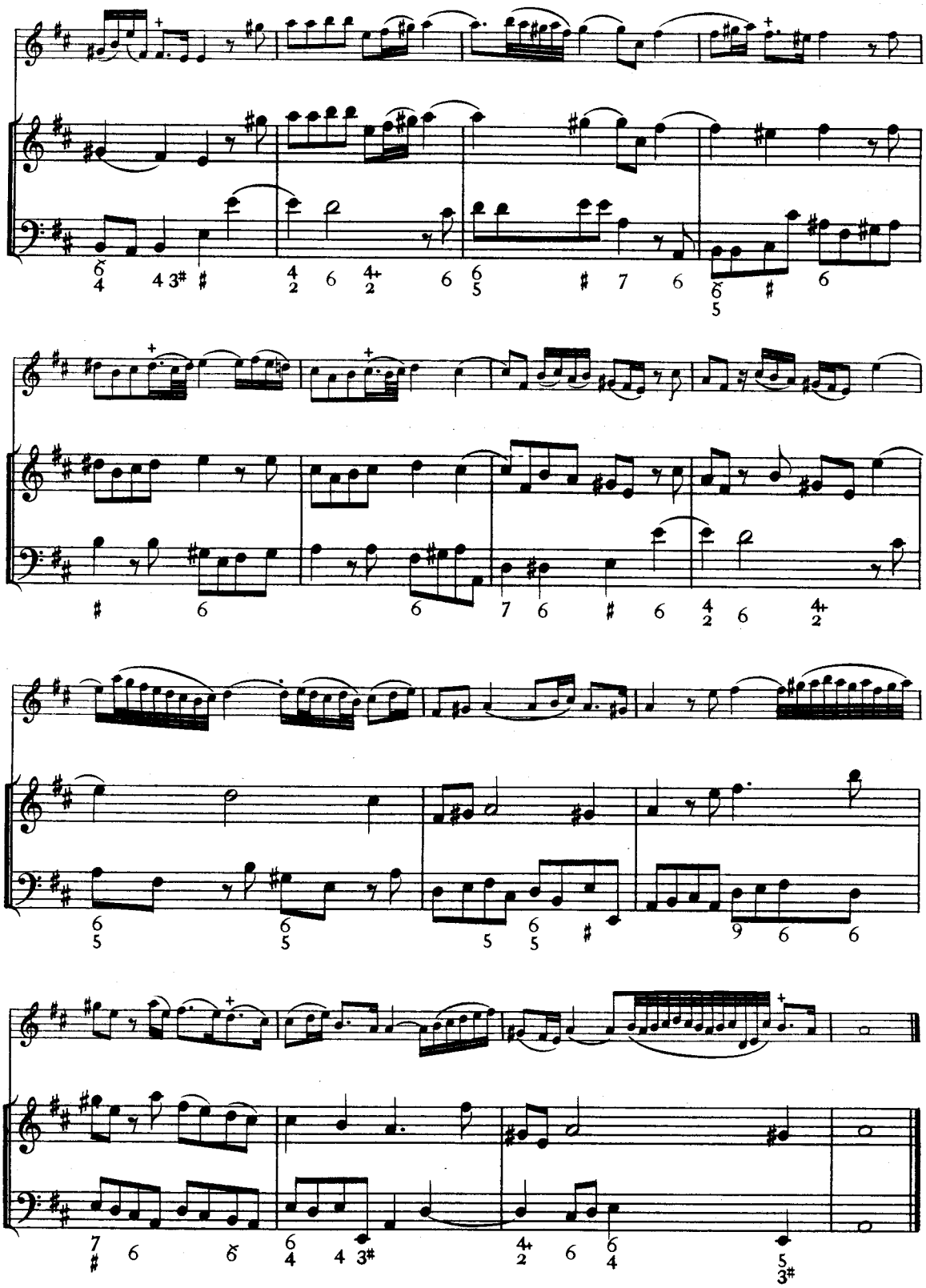

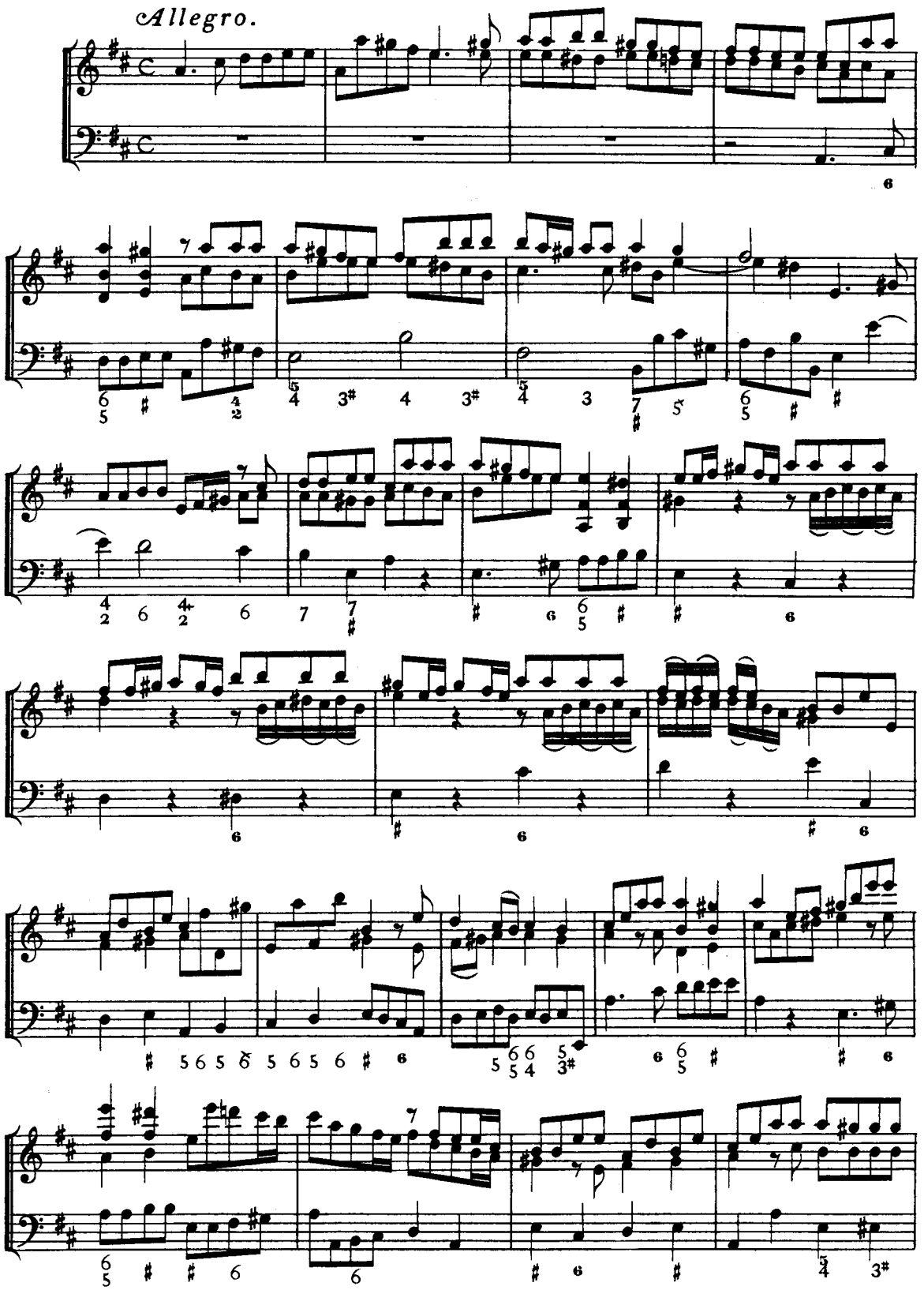
Allegro.

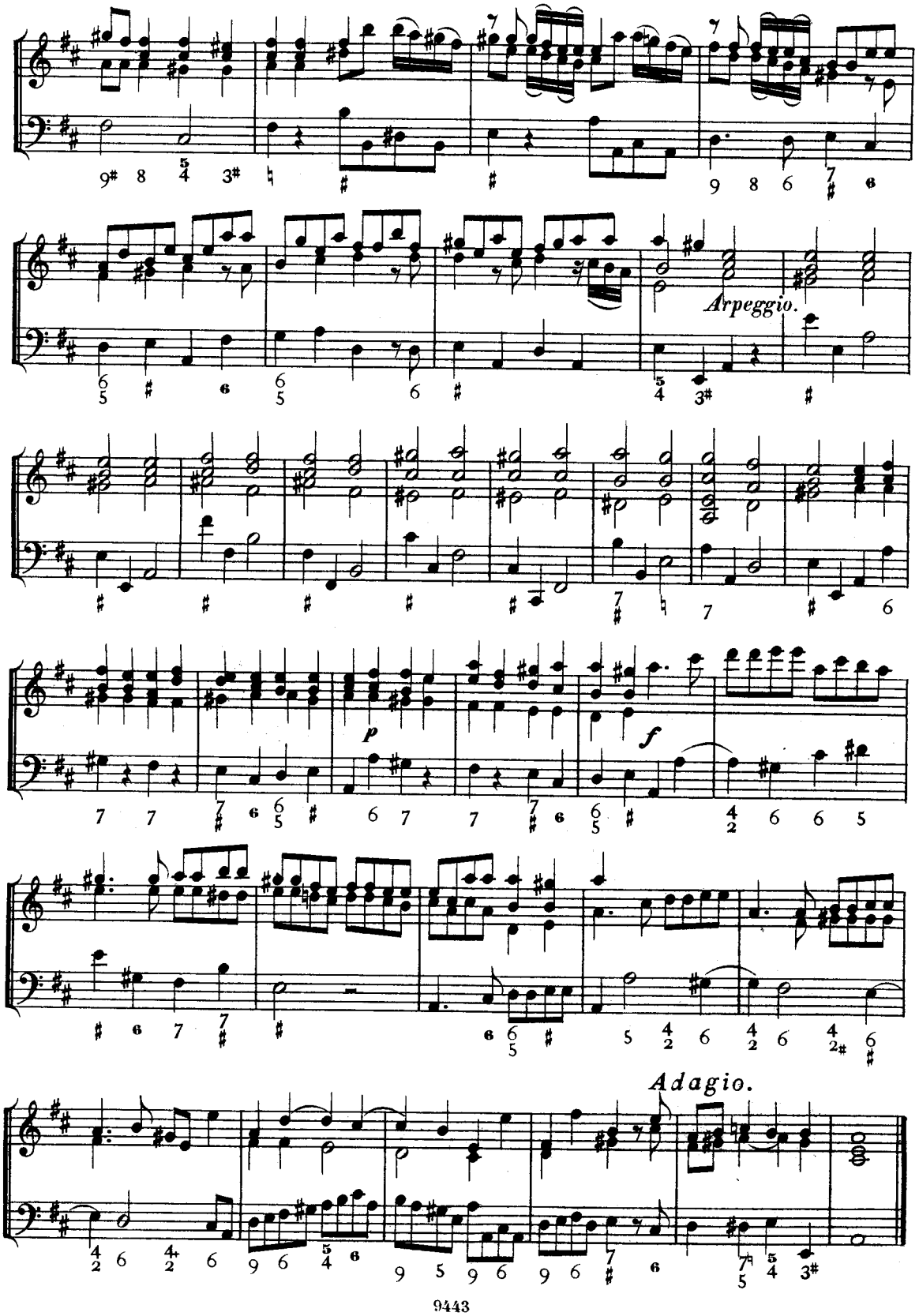
Arpeggio.
p
f
Adagio.

Allegro.

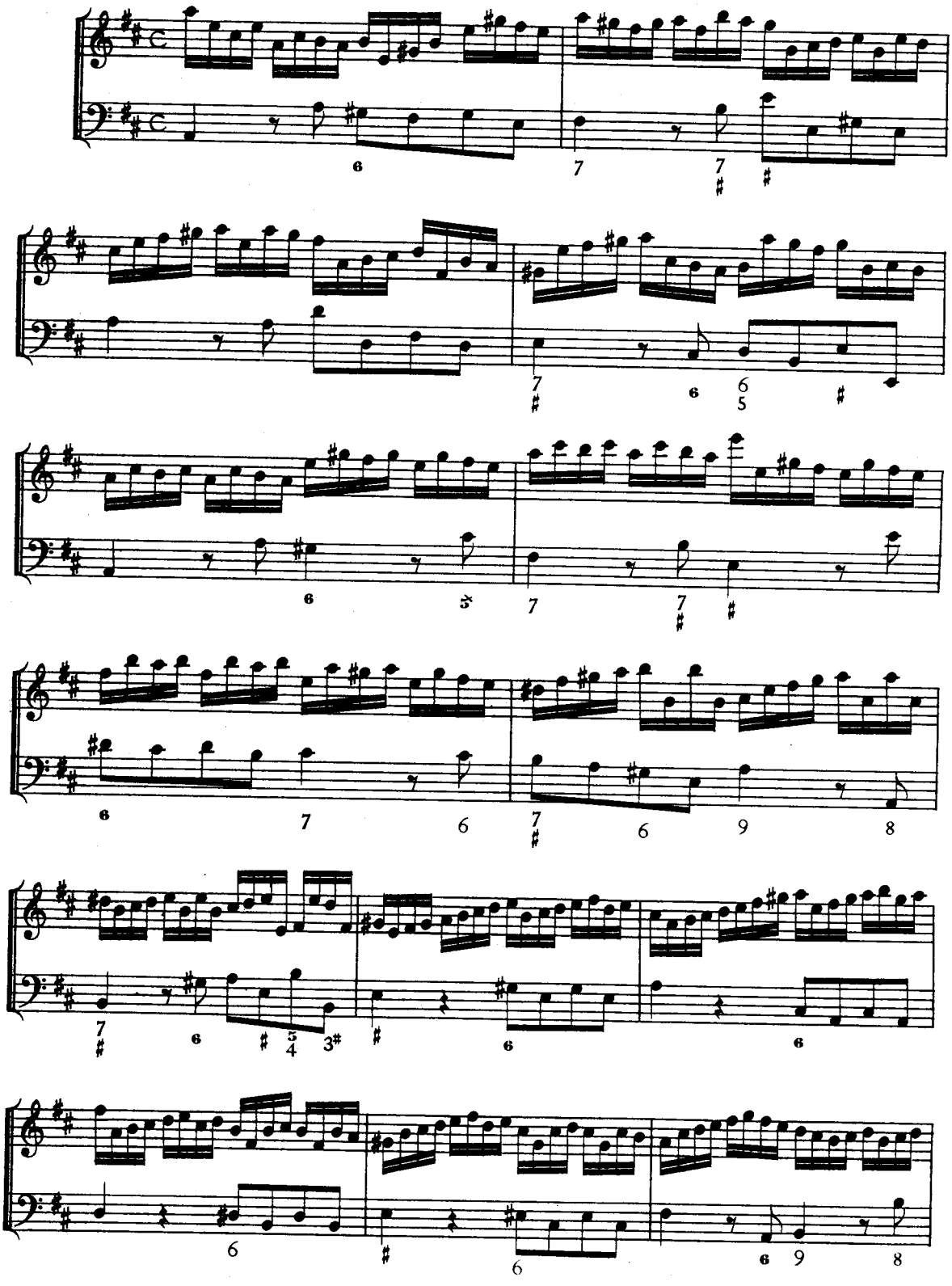

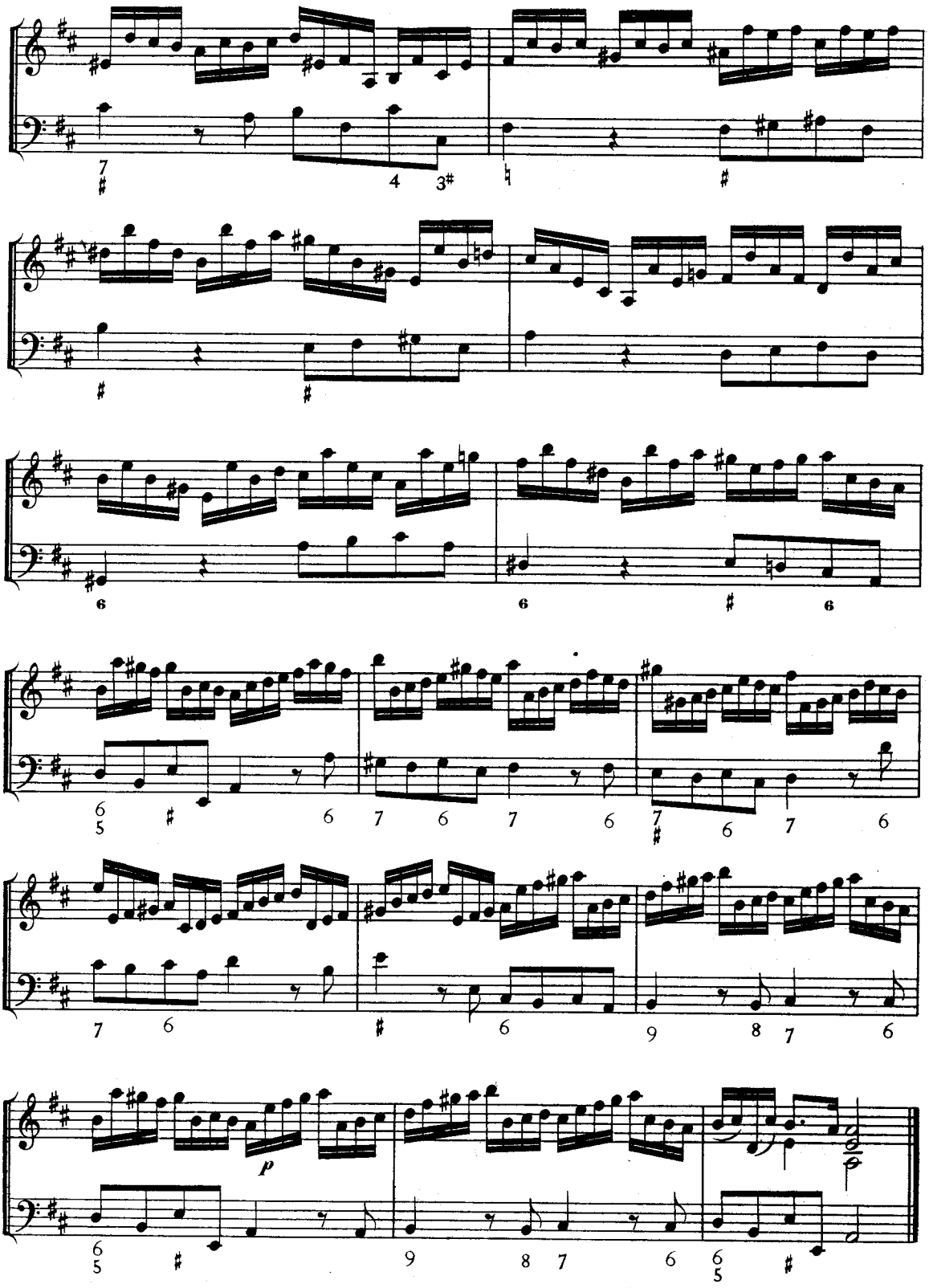

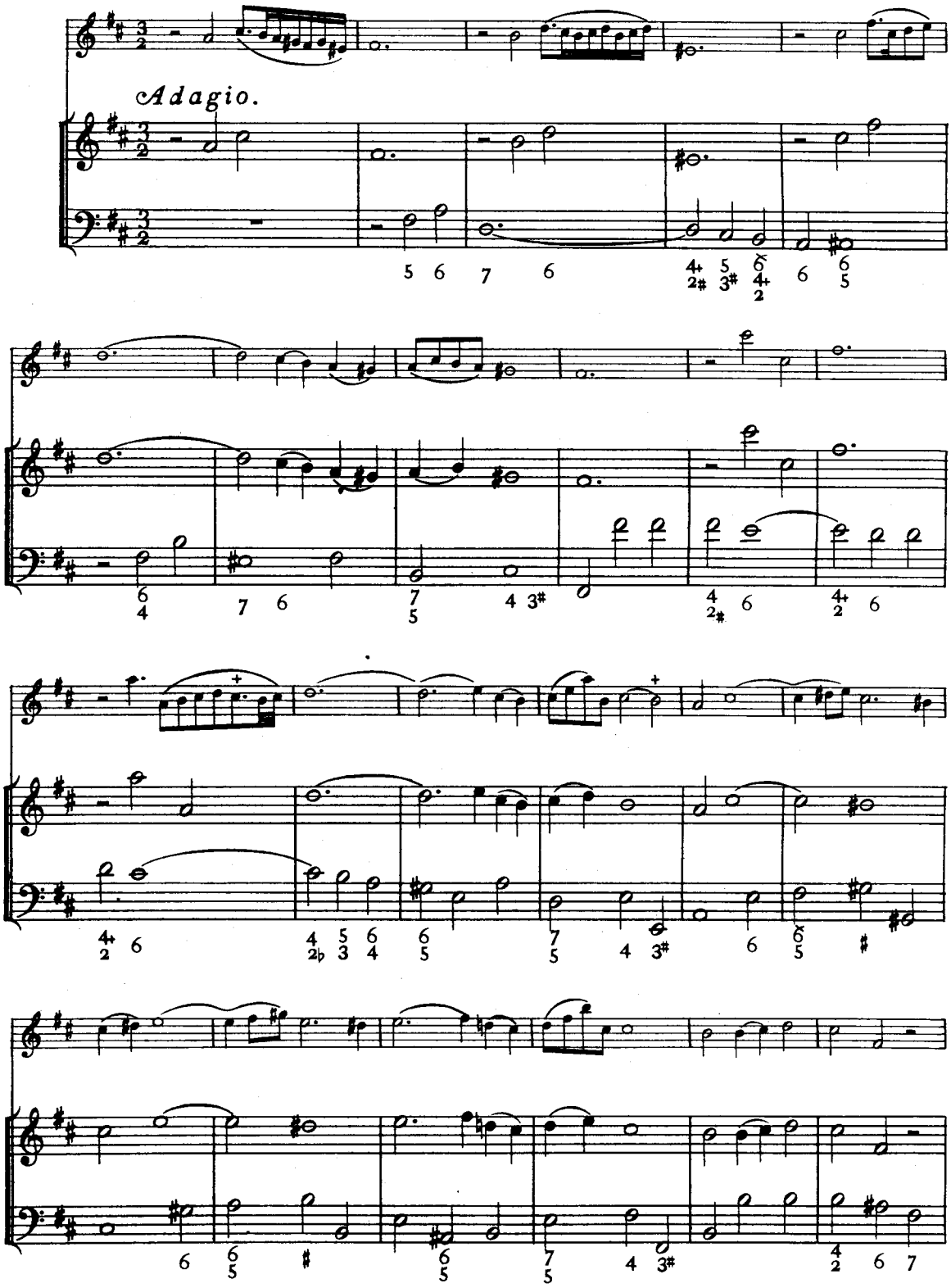
Adagio.

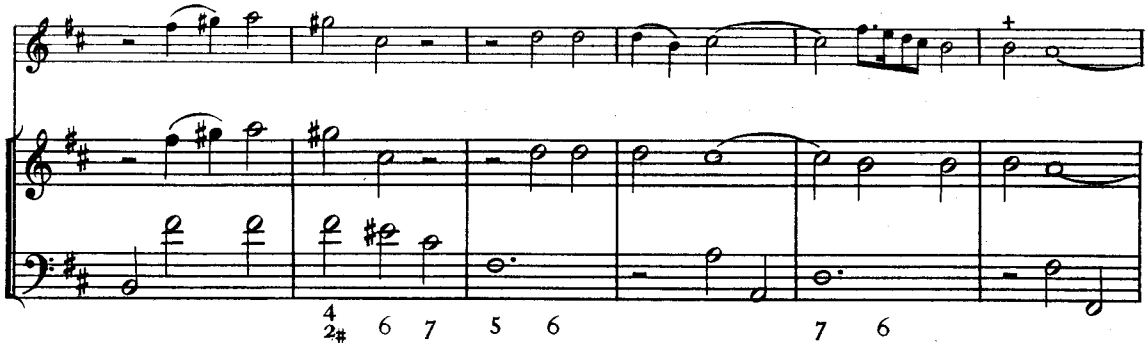

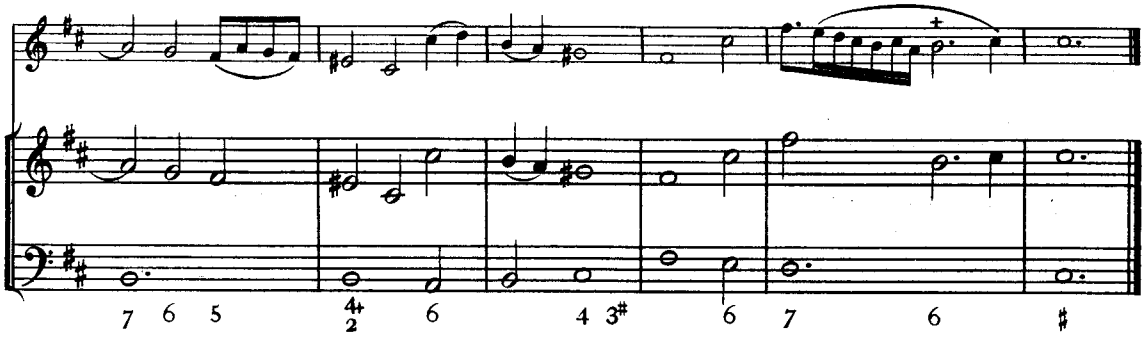

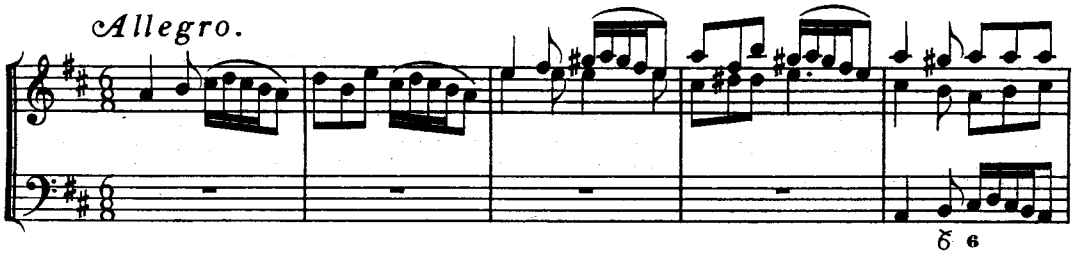
Allegro.

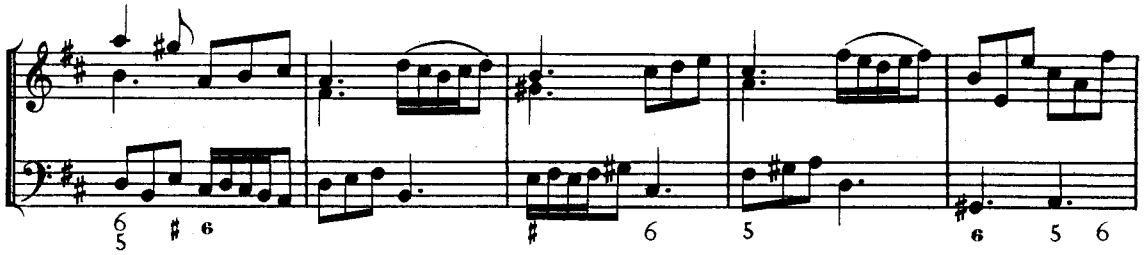

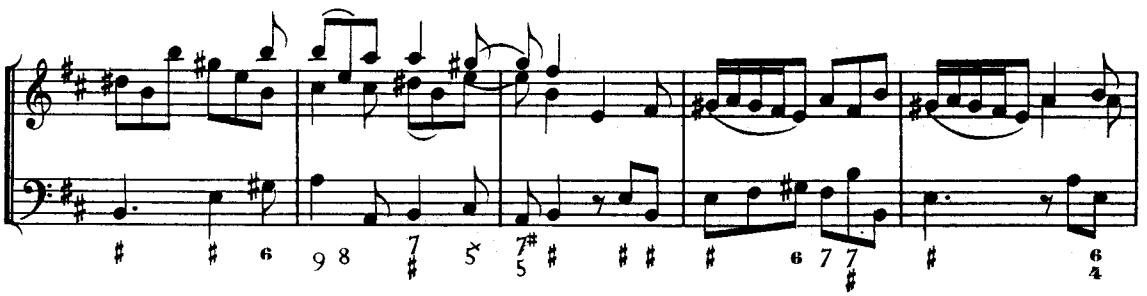

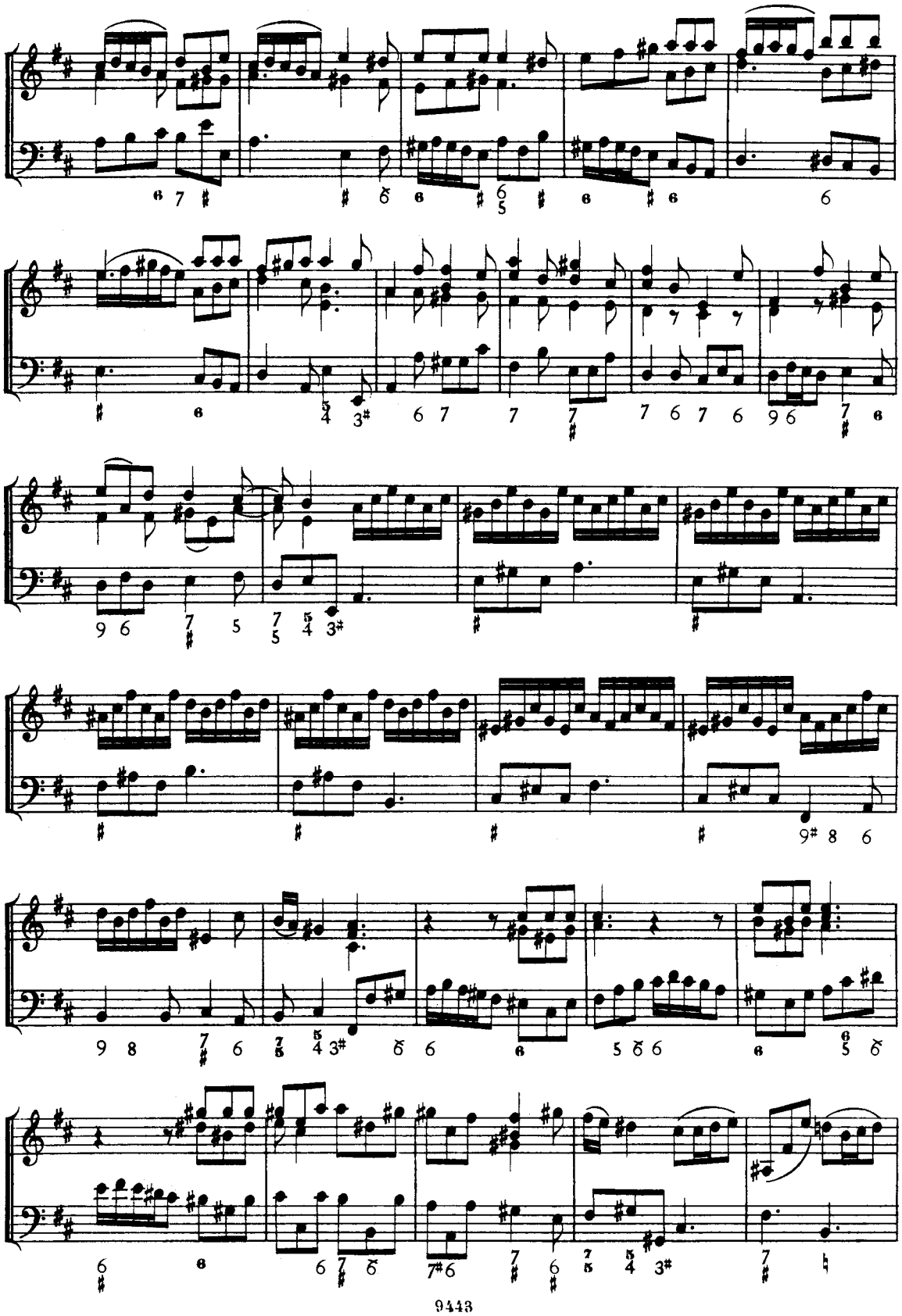

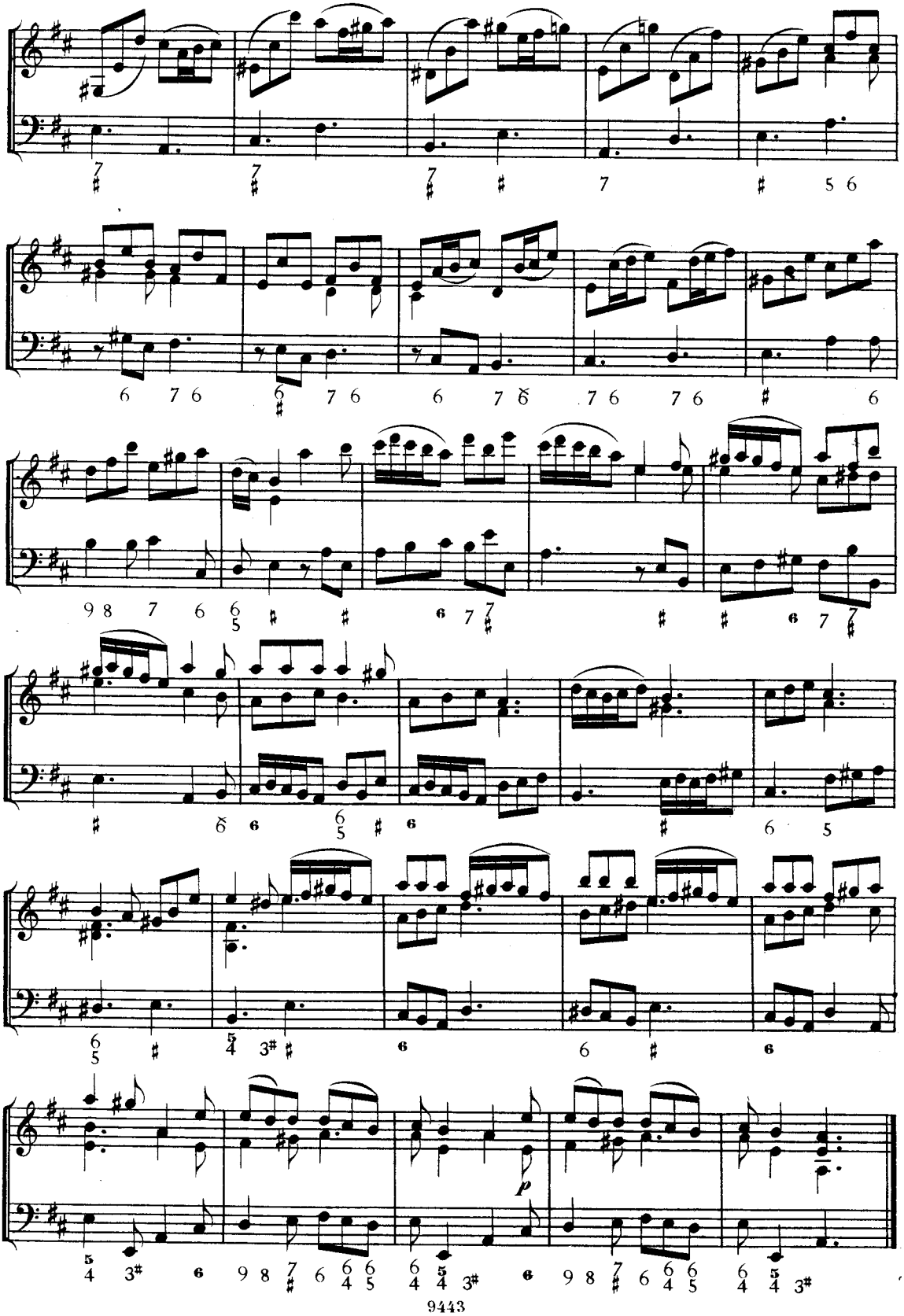

SONATA VII.

Preludio.

Vivace.

Violino solo.

Violone e Cimbalo.

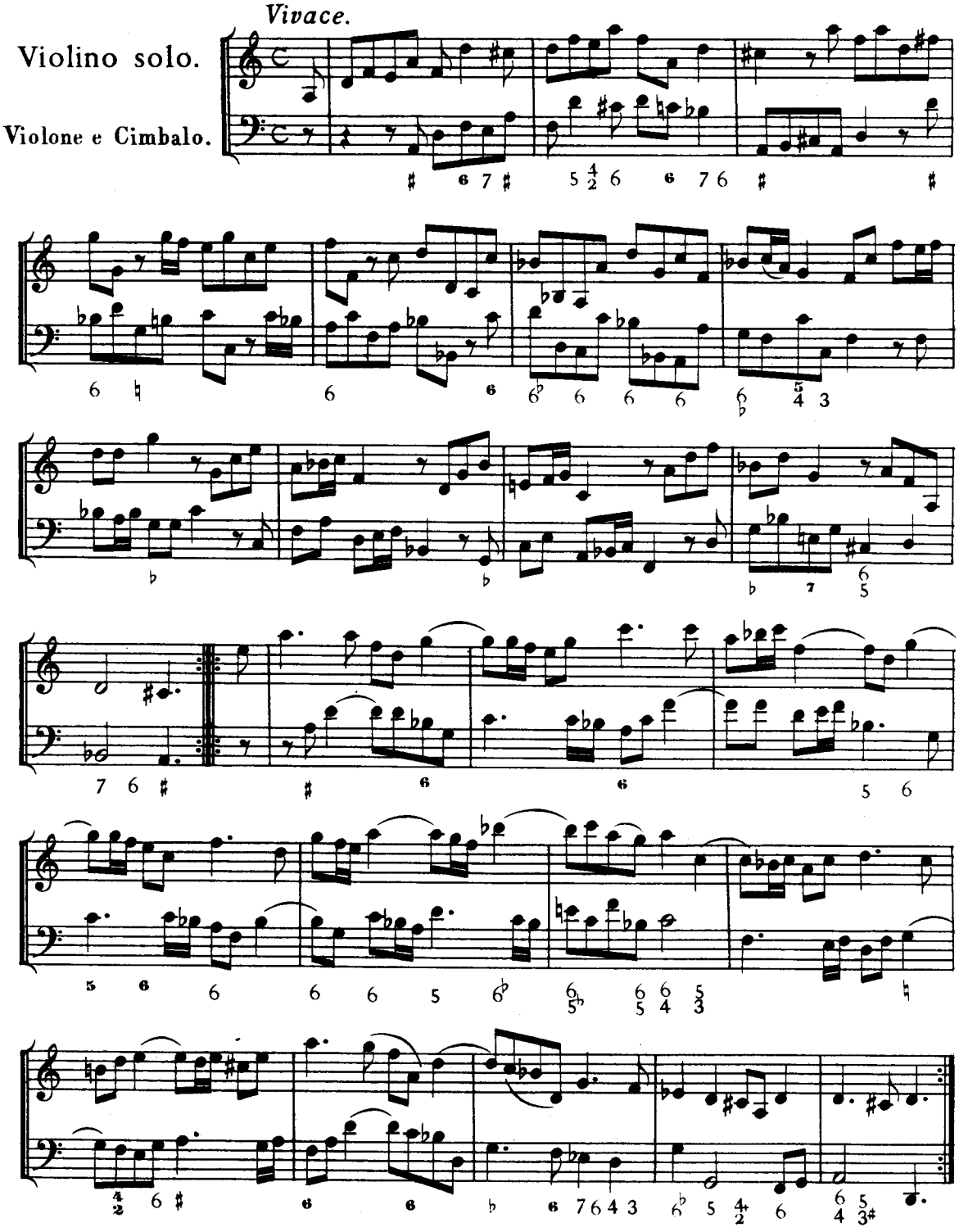

Corrente.

Allegro.

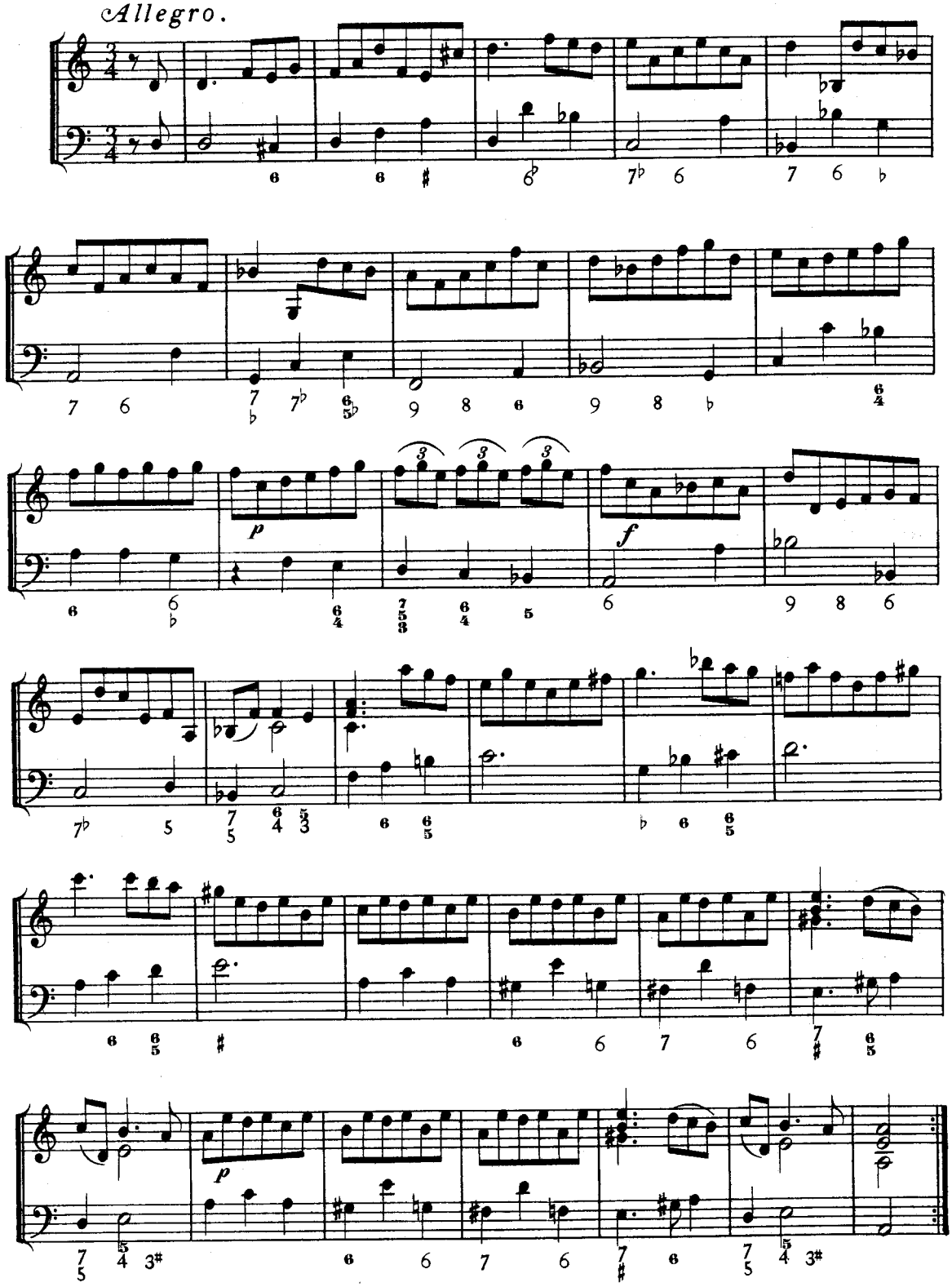

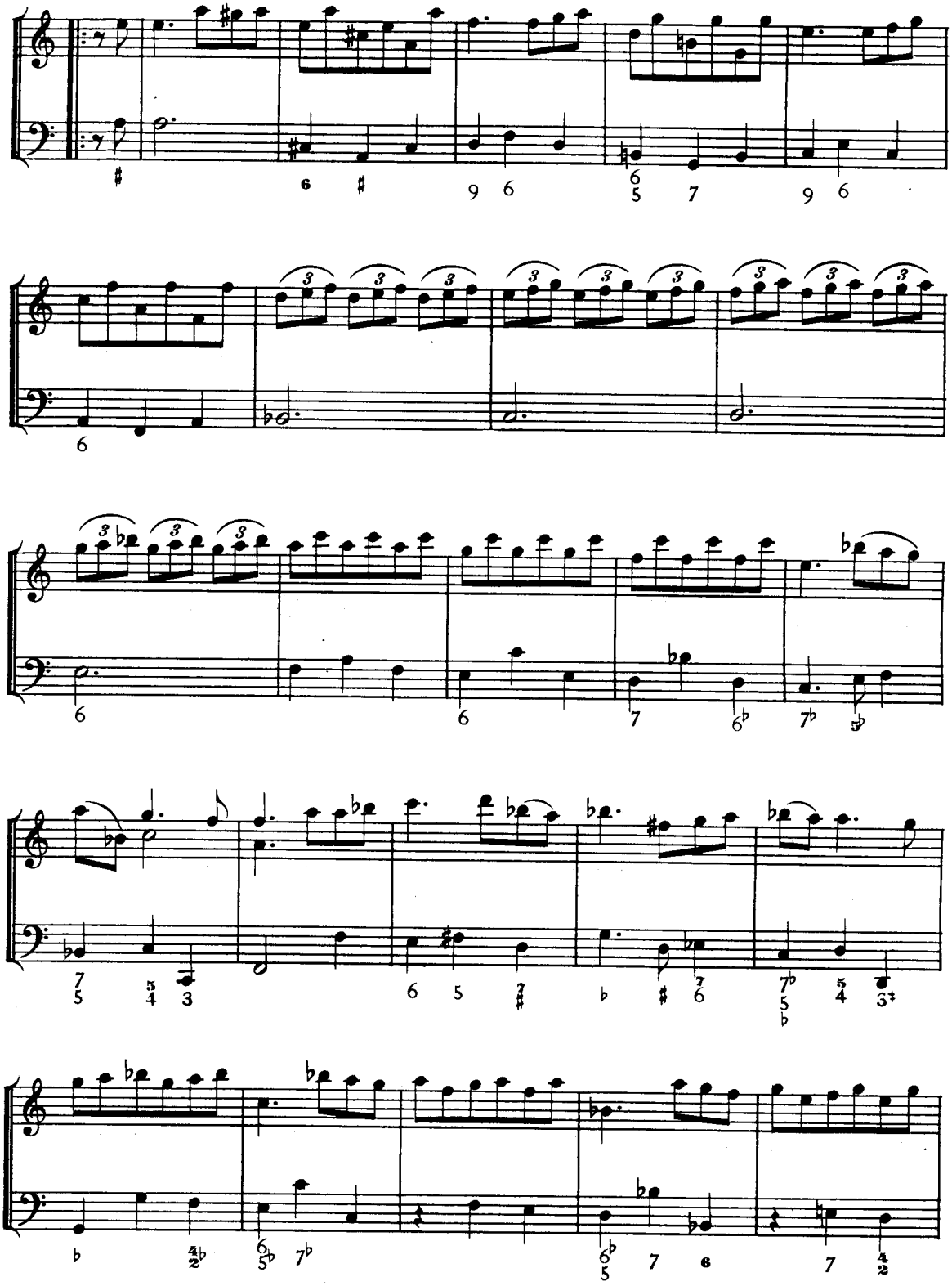

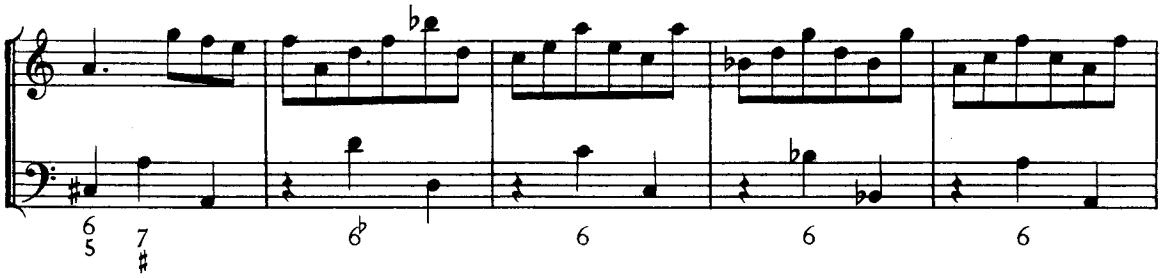

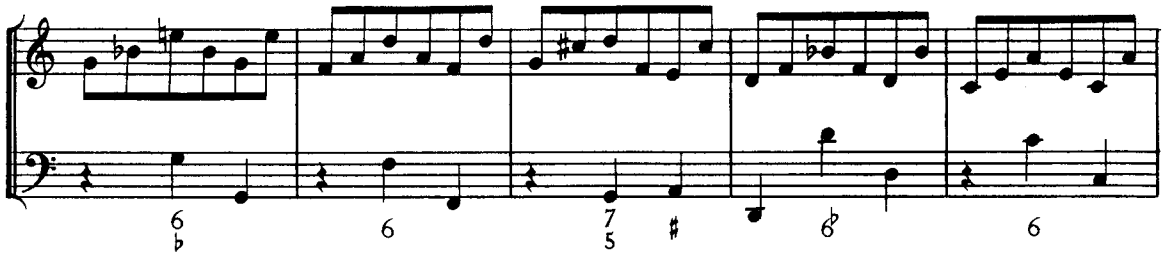

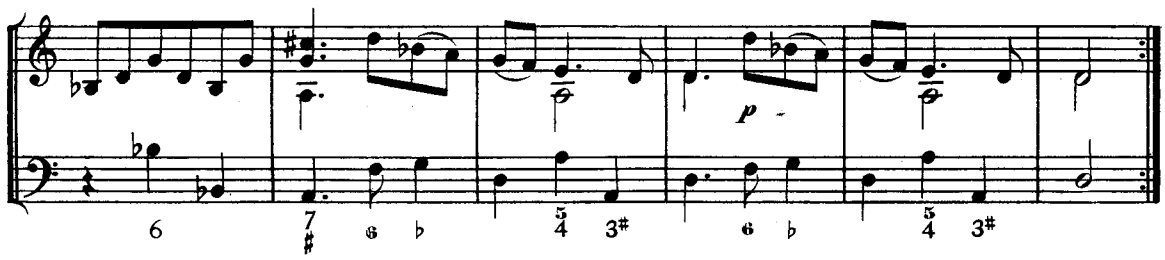

Sarabanda.

Largo.

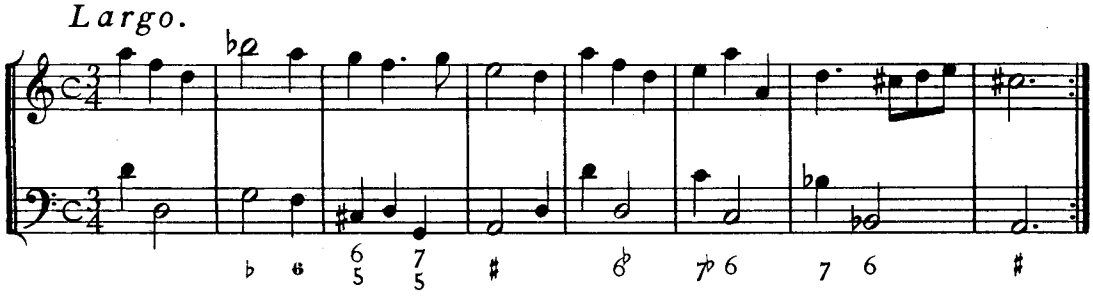

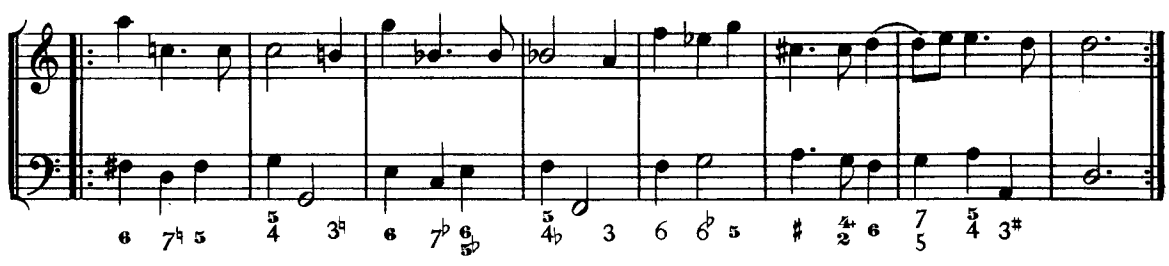

Giga.

Allegro.

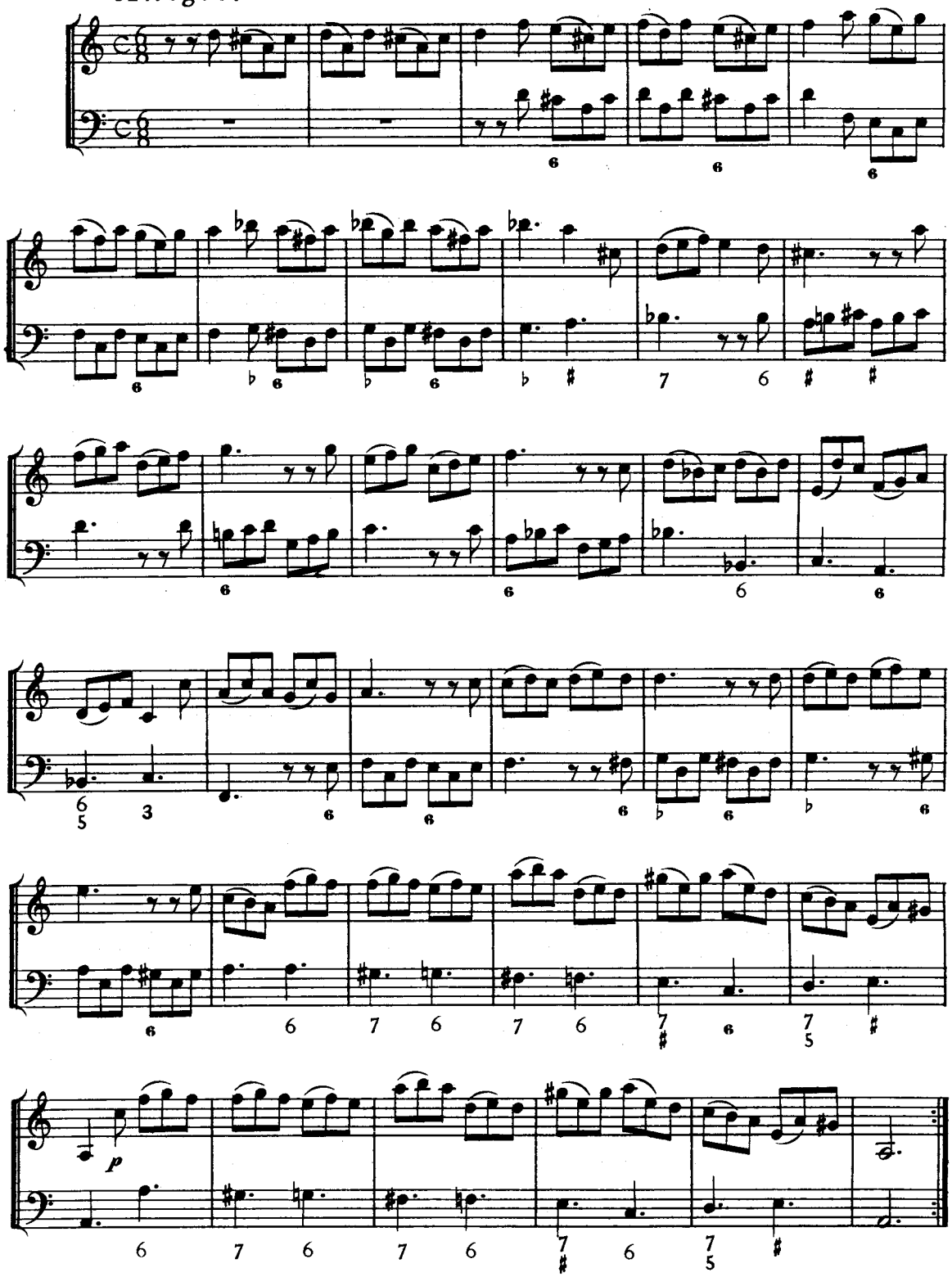

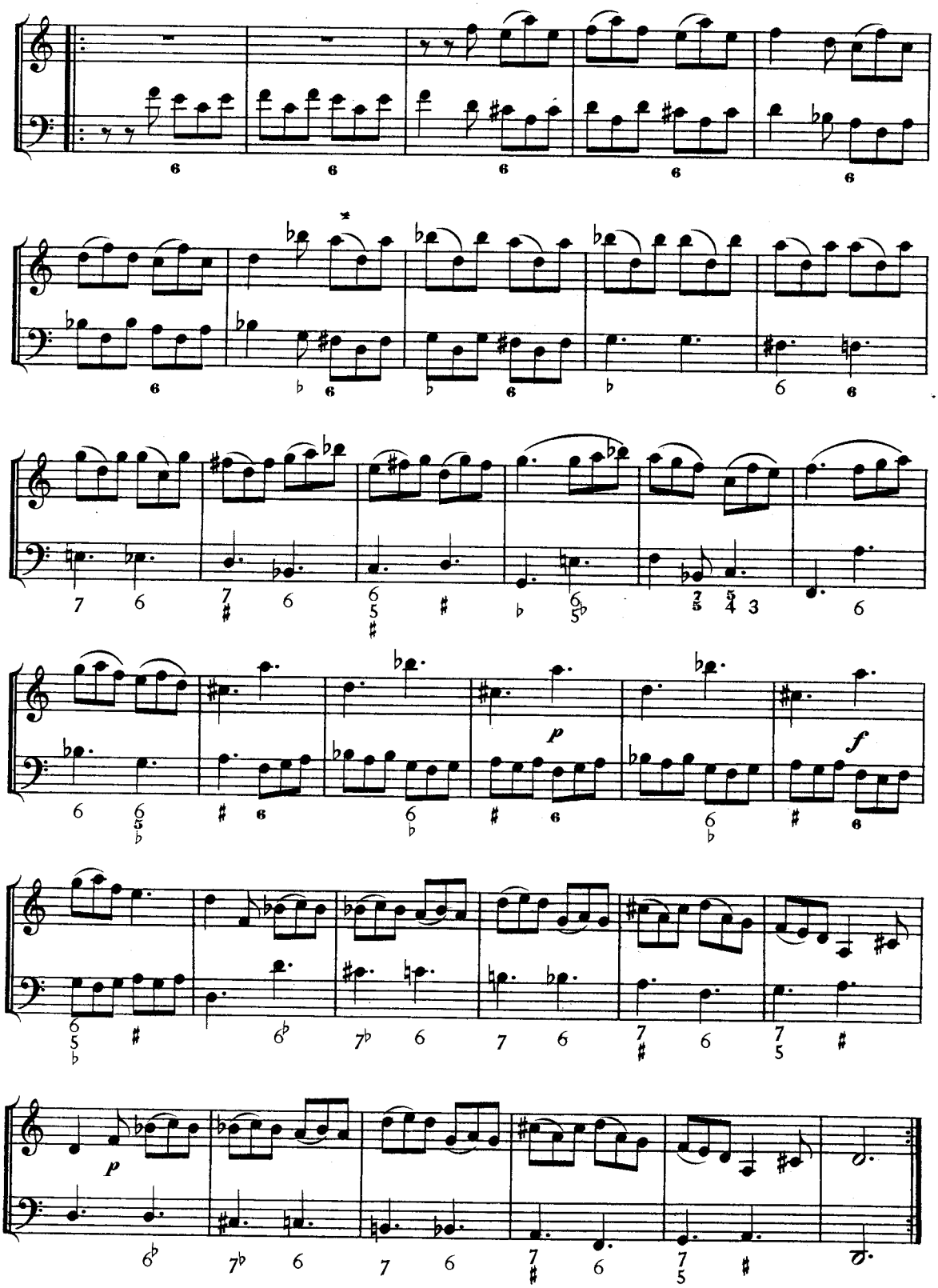
p
f
p

SONATA VIII.

Preludio.

Largo.

Violino solo.

Violone e Cimbalo.

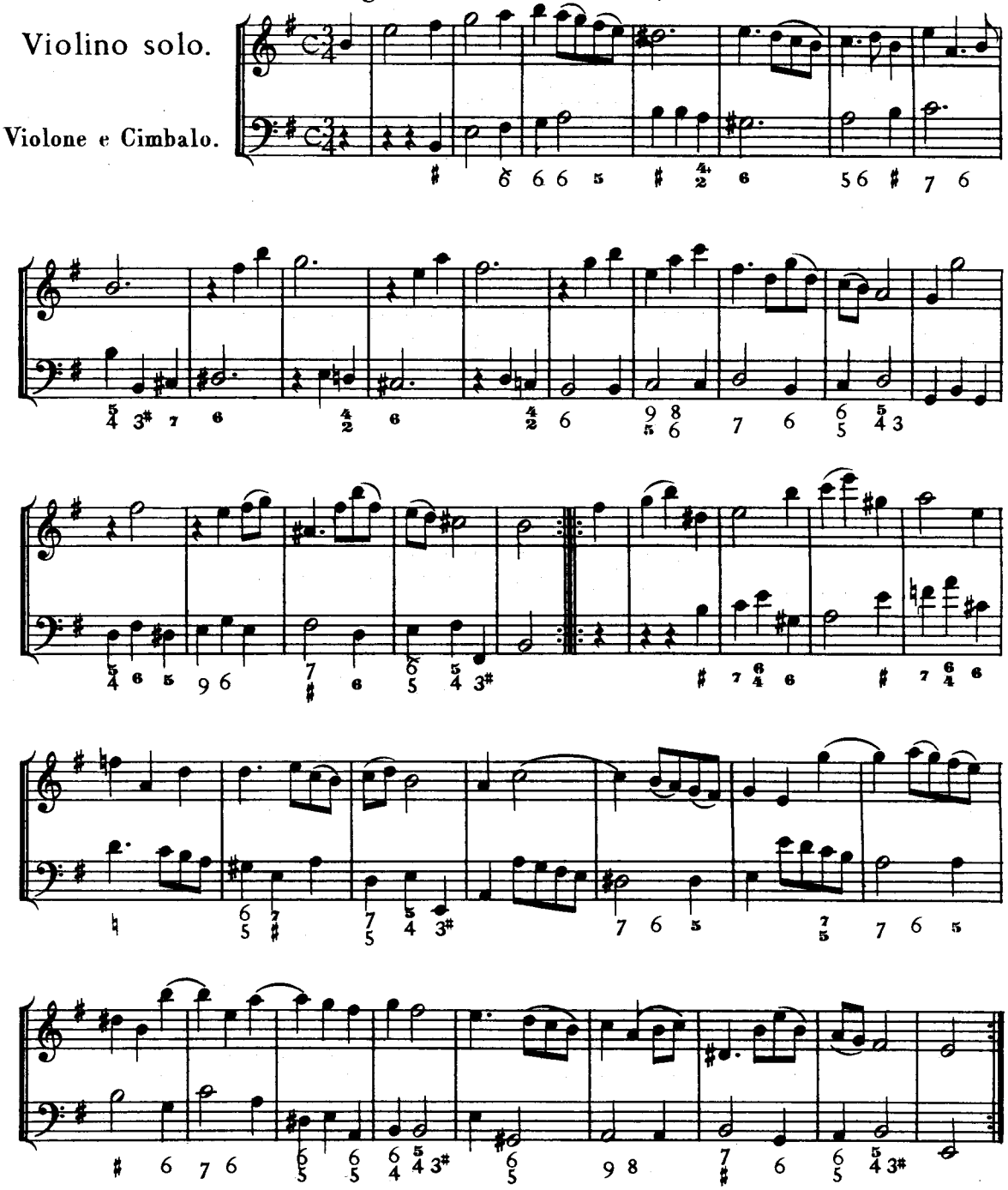

Allemanda.

Allegro.

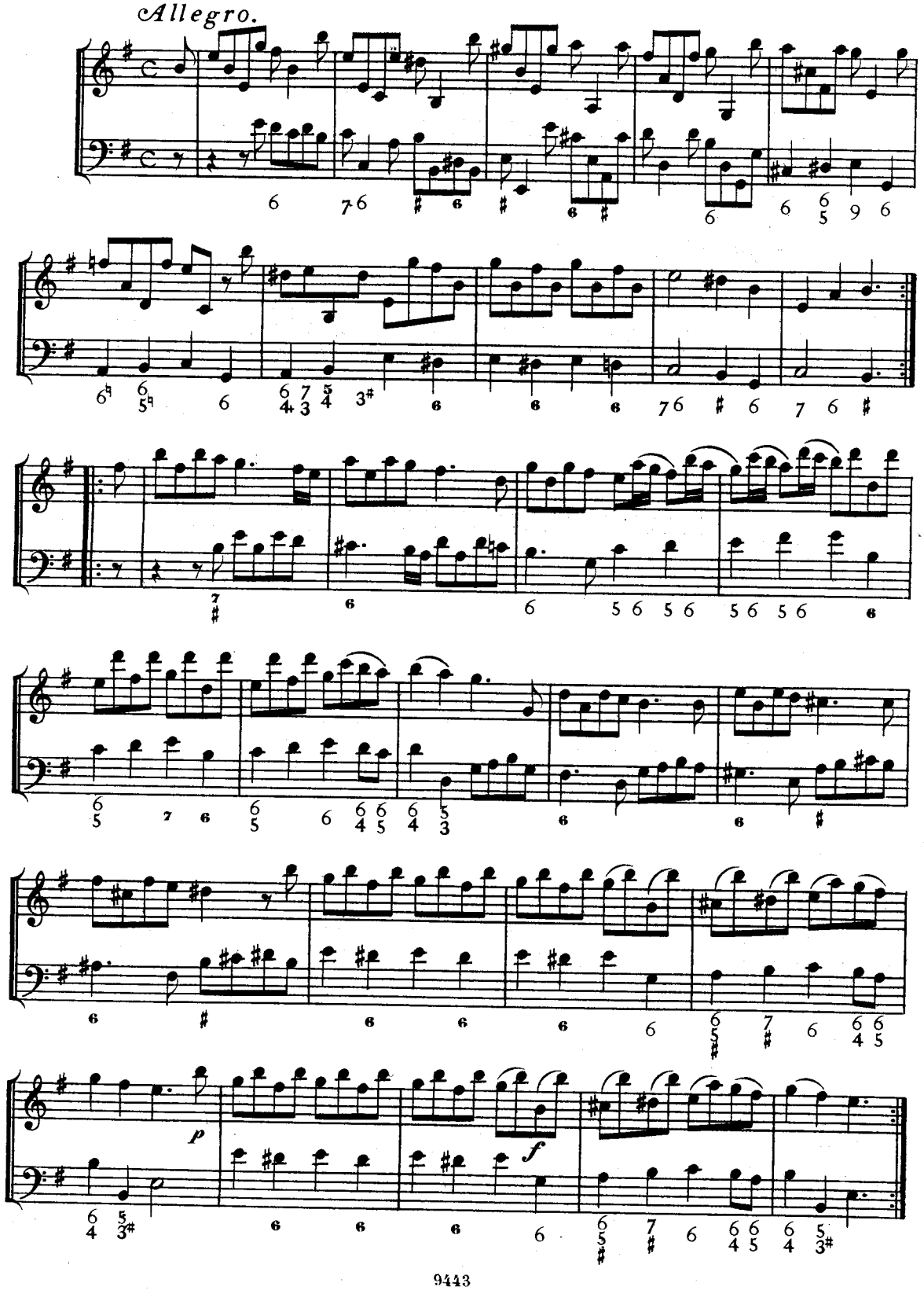

Sarabanda.

Largo.

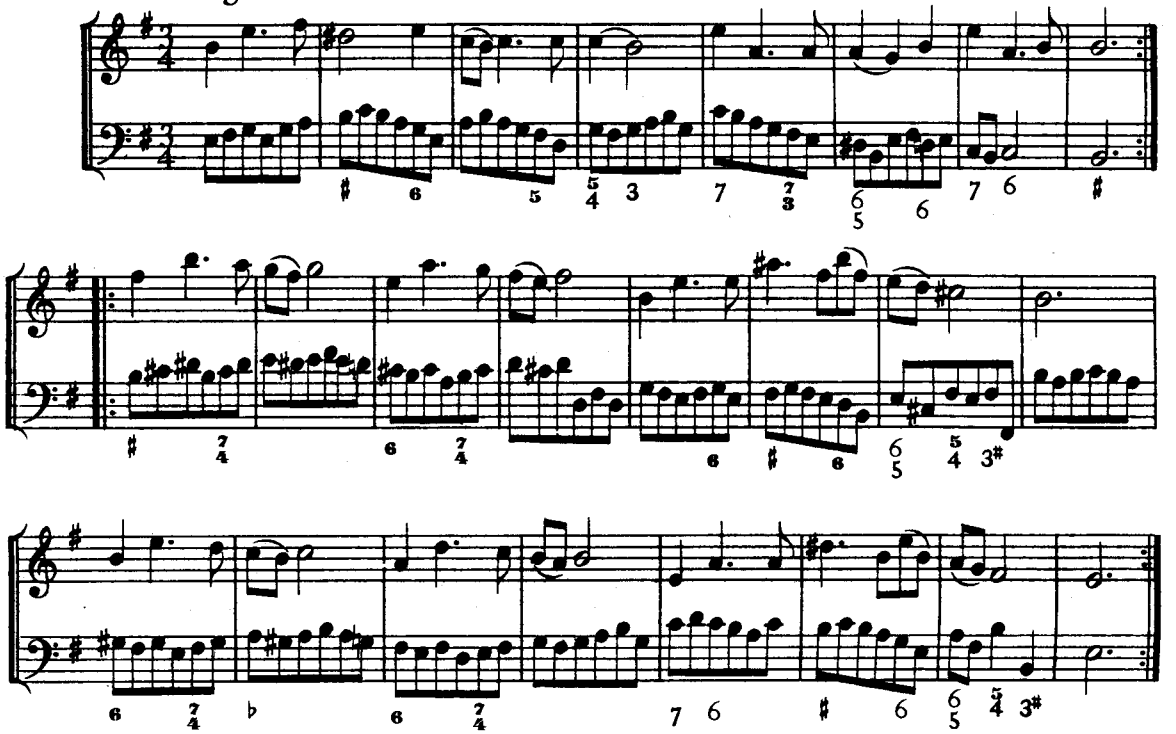

Giga.

Allegro.

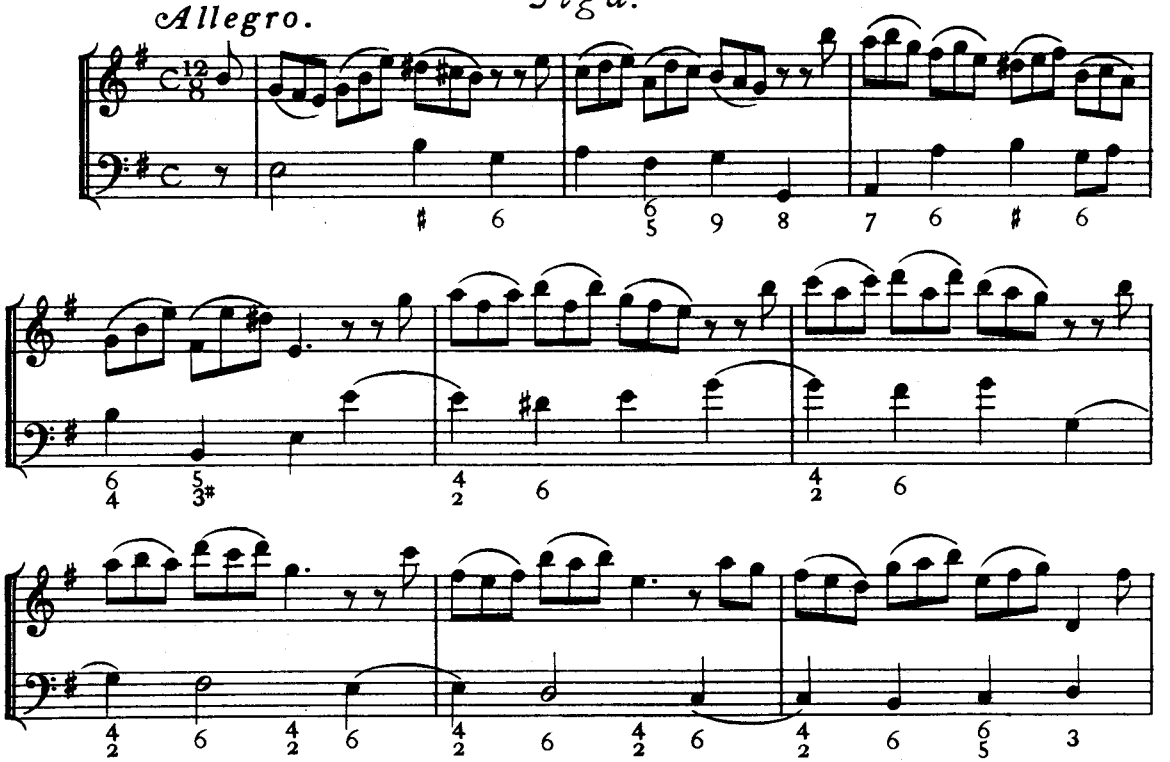

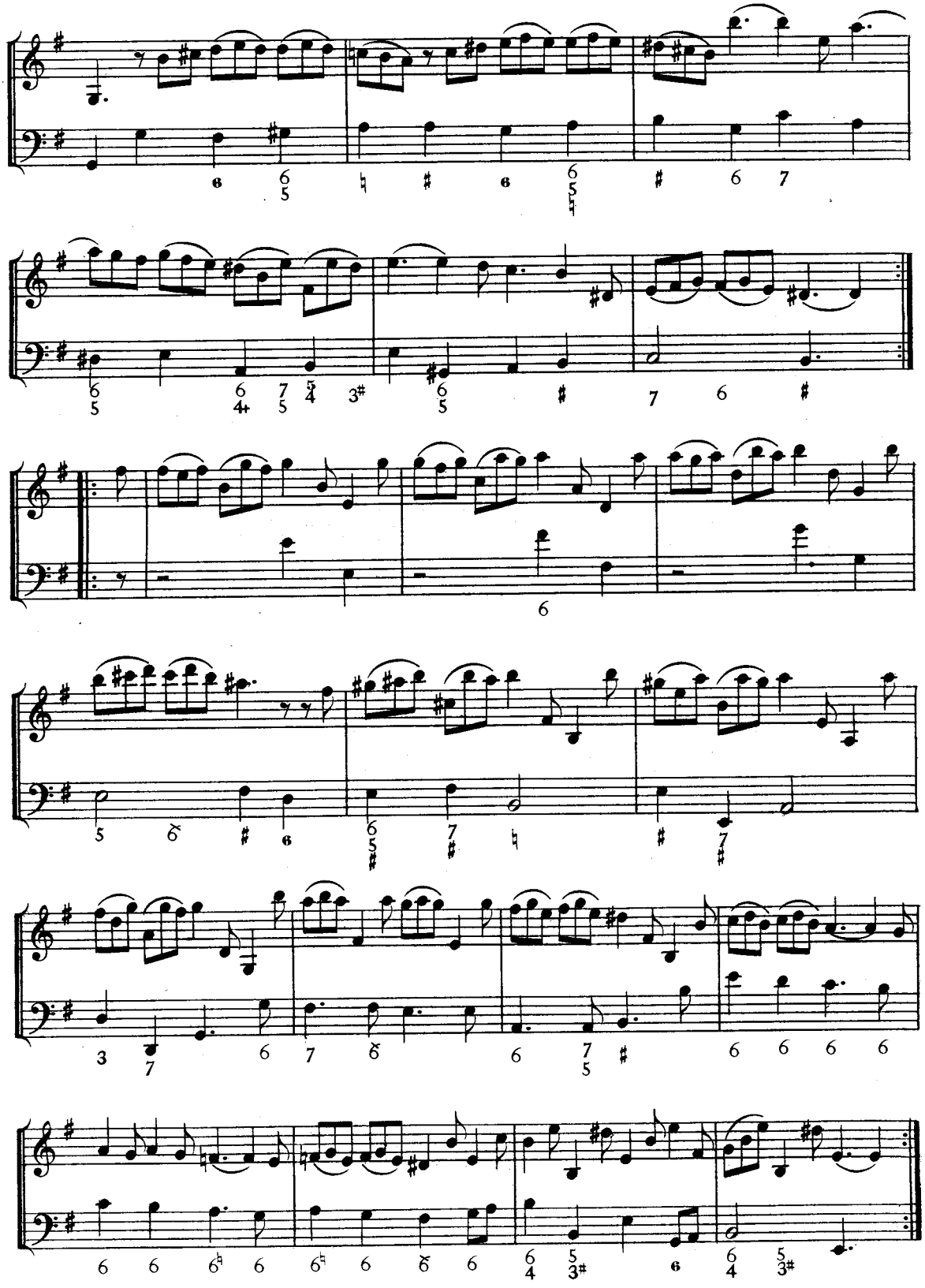

SONATA IX.

Preludio.

Largo.

Violino solo.

Violone e Cimbalo.

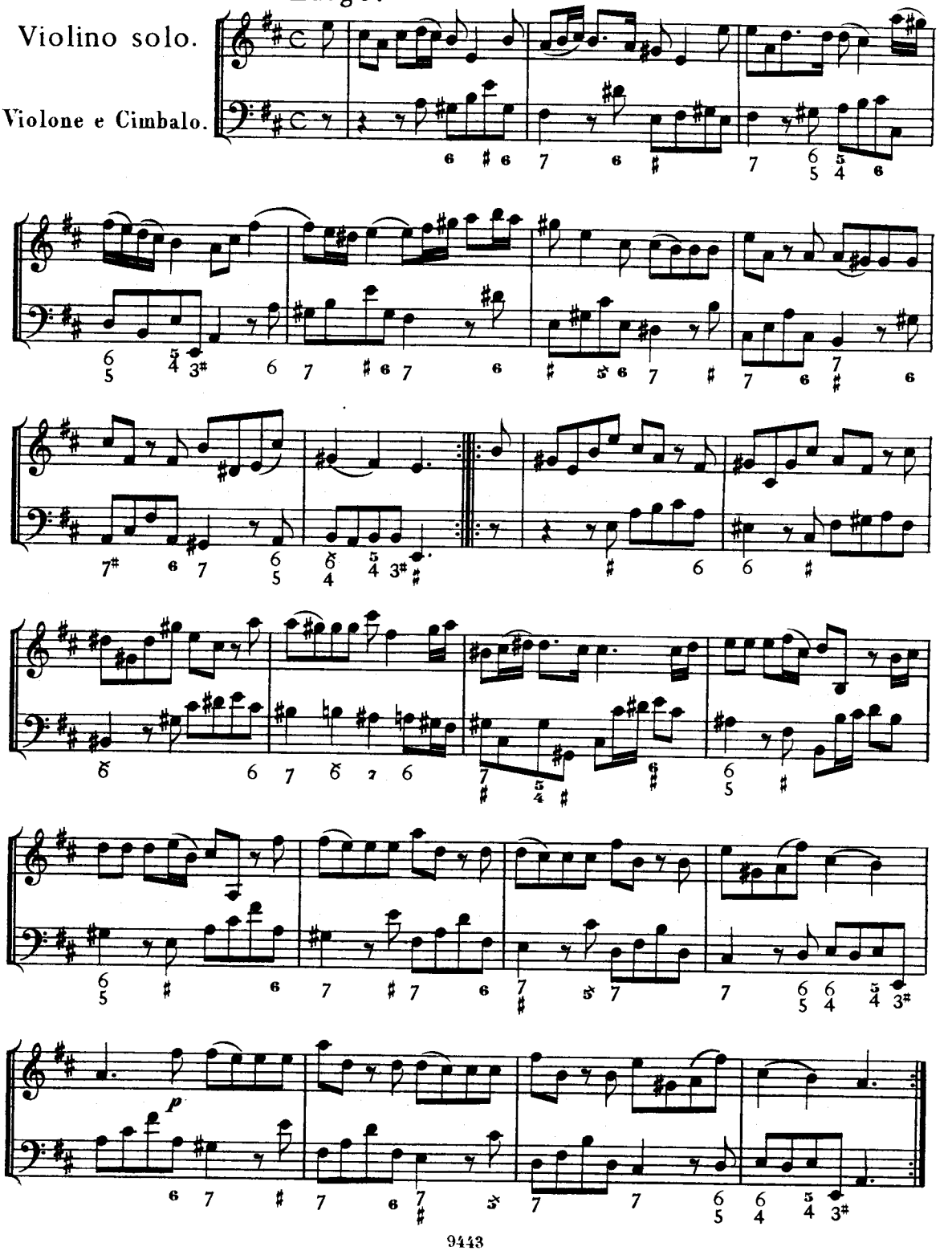

Giga.

Allegro.

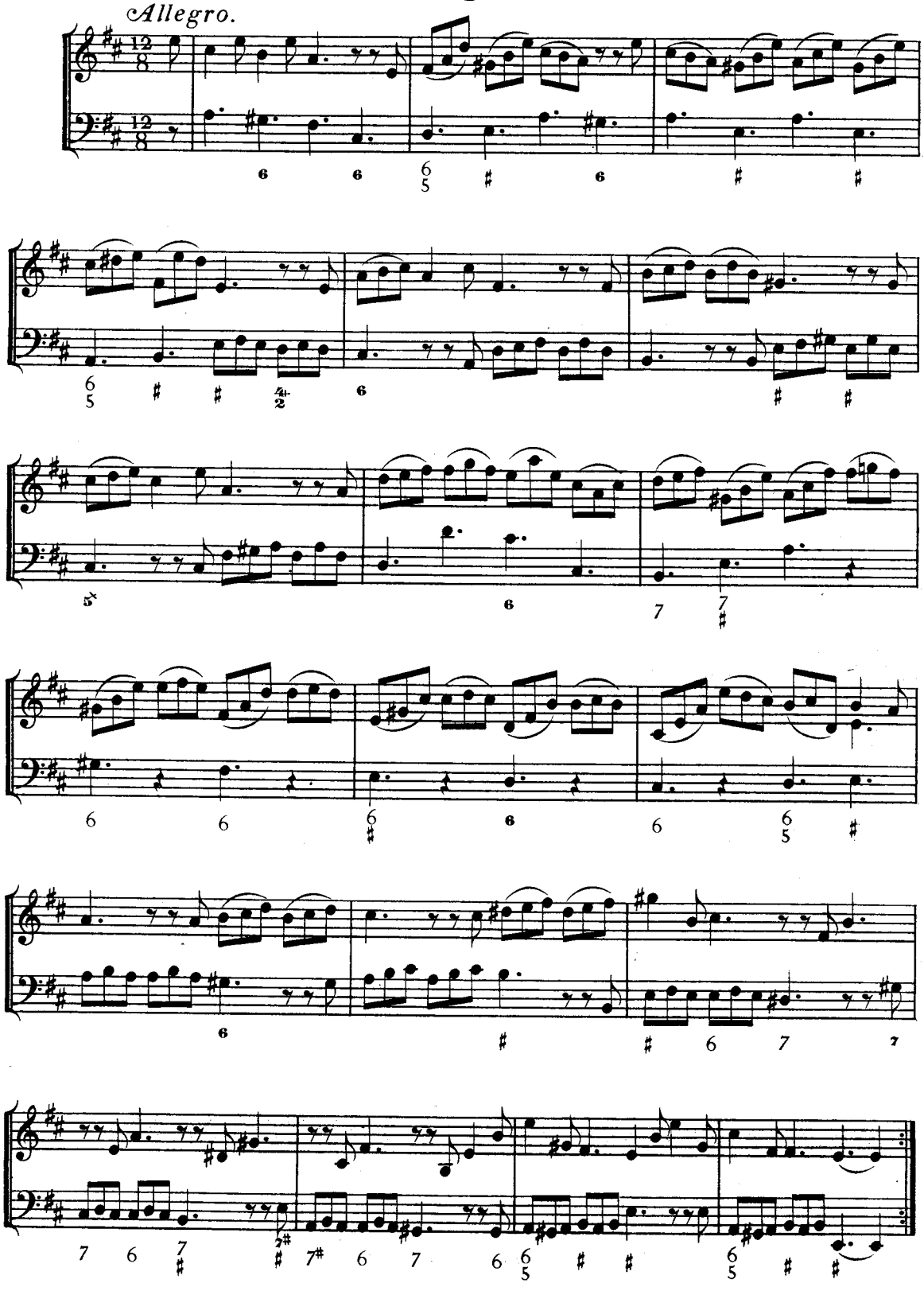

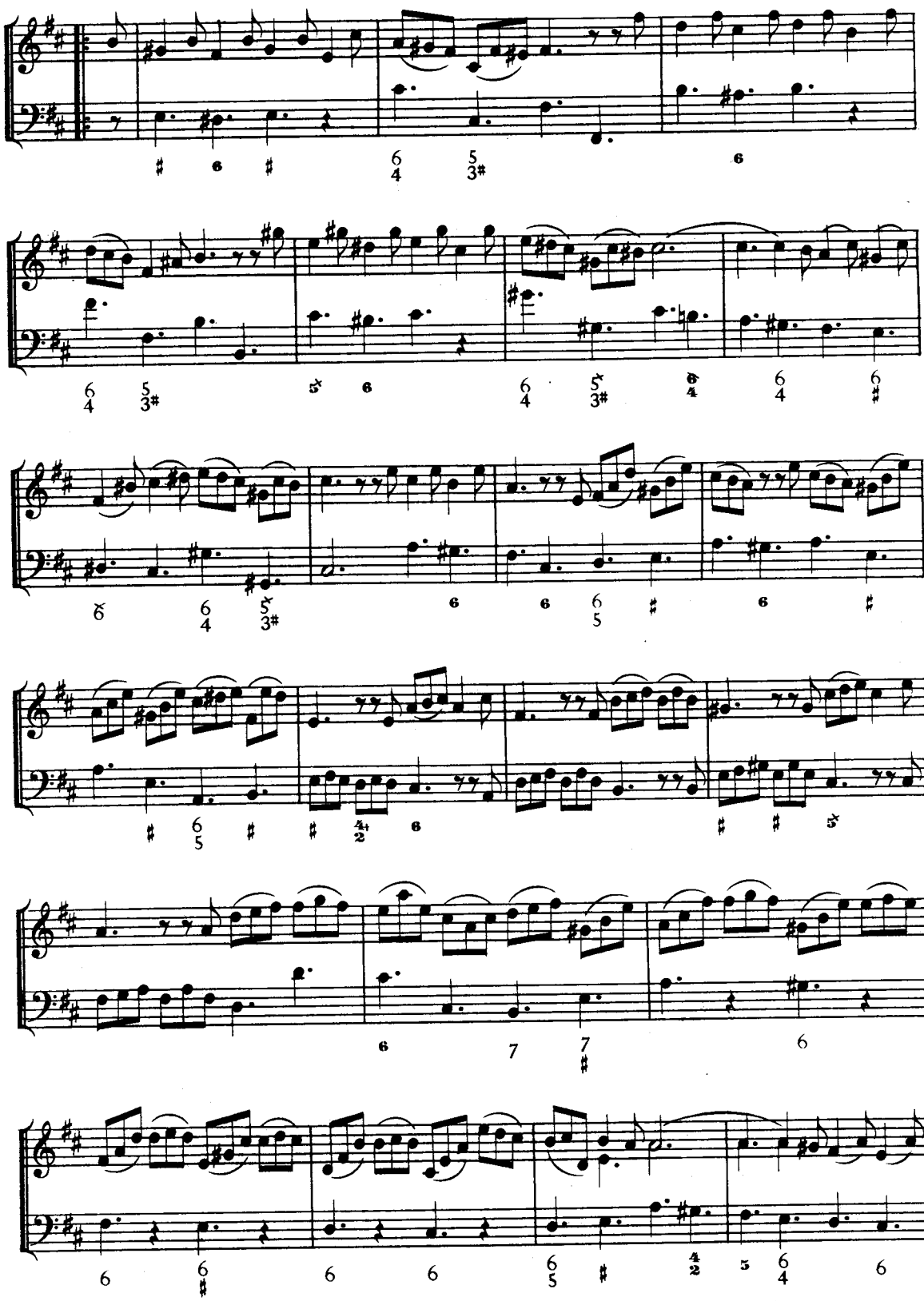

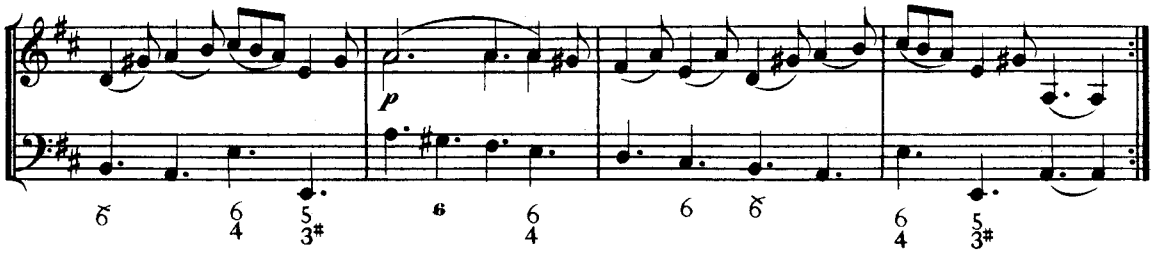

Adagio.

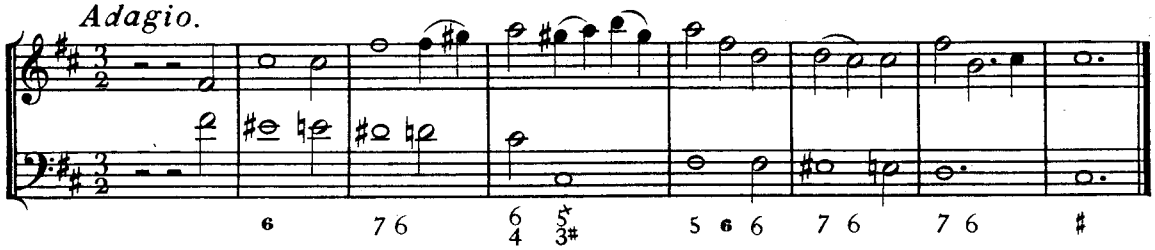

Tempo di Gavotta.

Allegro.

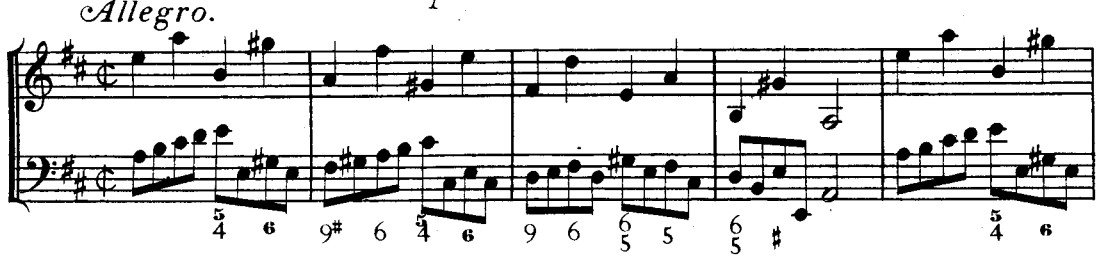

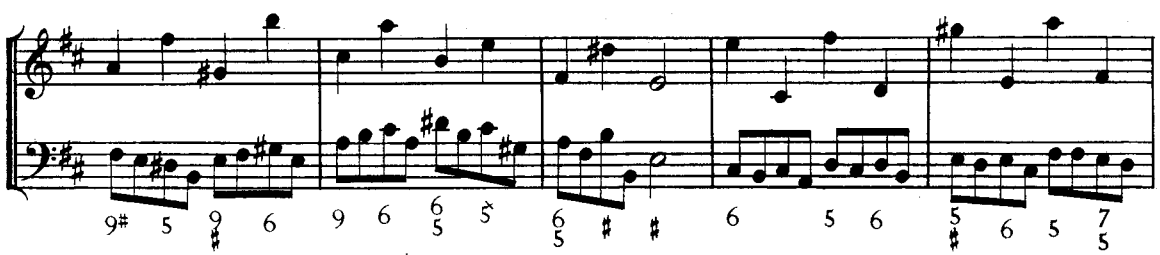

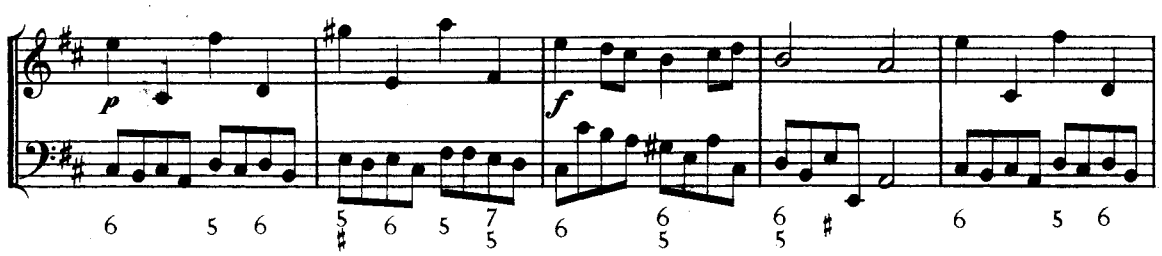

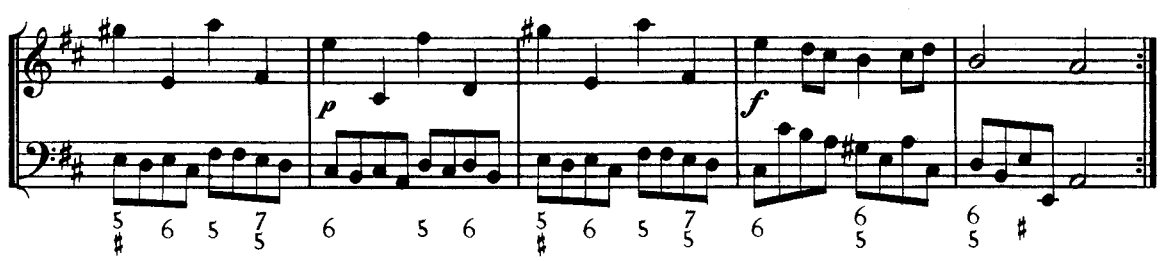

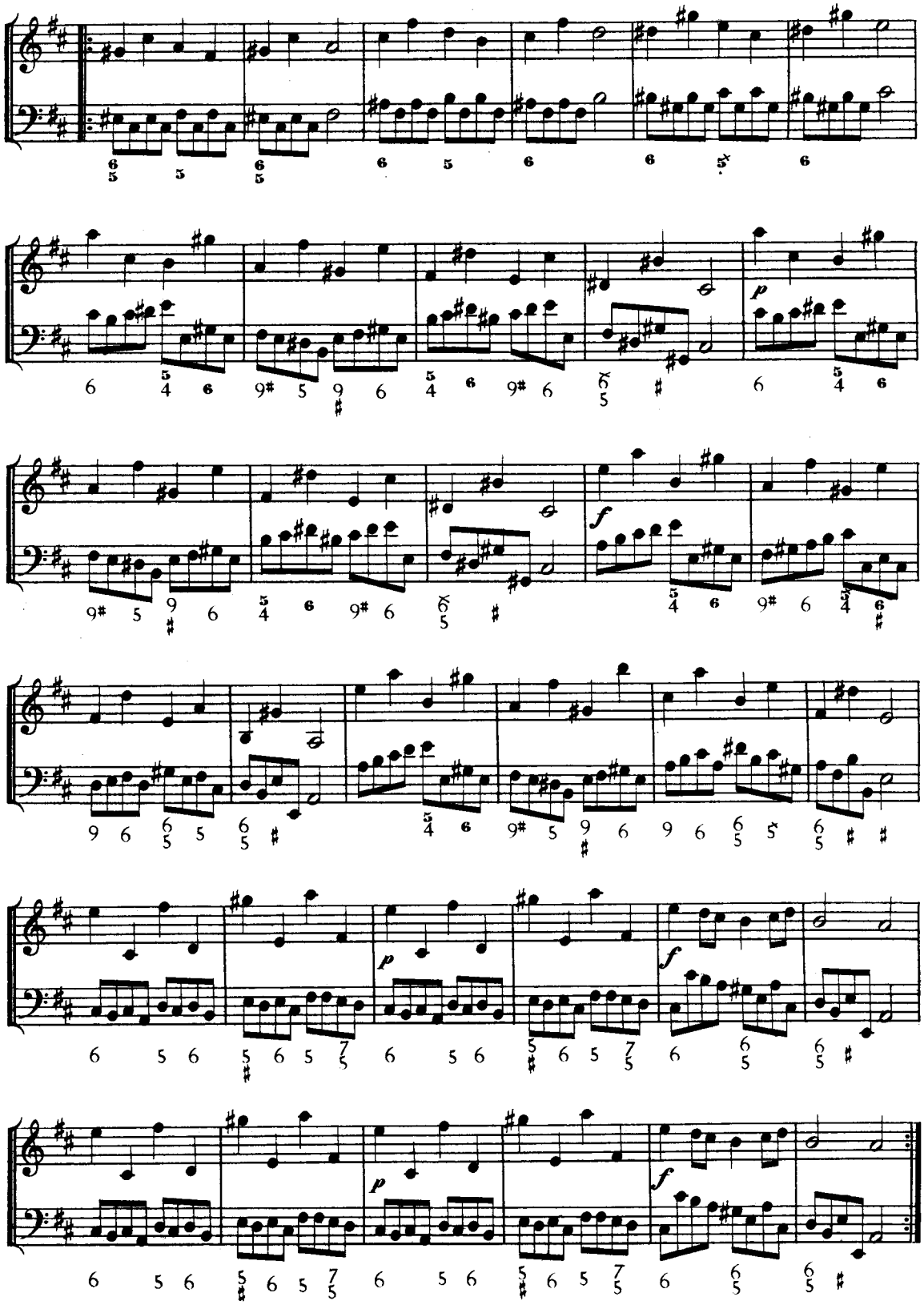
p
f
p
f
p
f

SONATA X.

Preludio.

Adagio.

Violino solo.

Violone e Cimbalo.

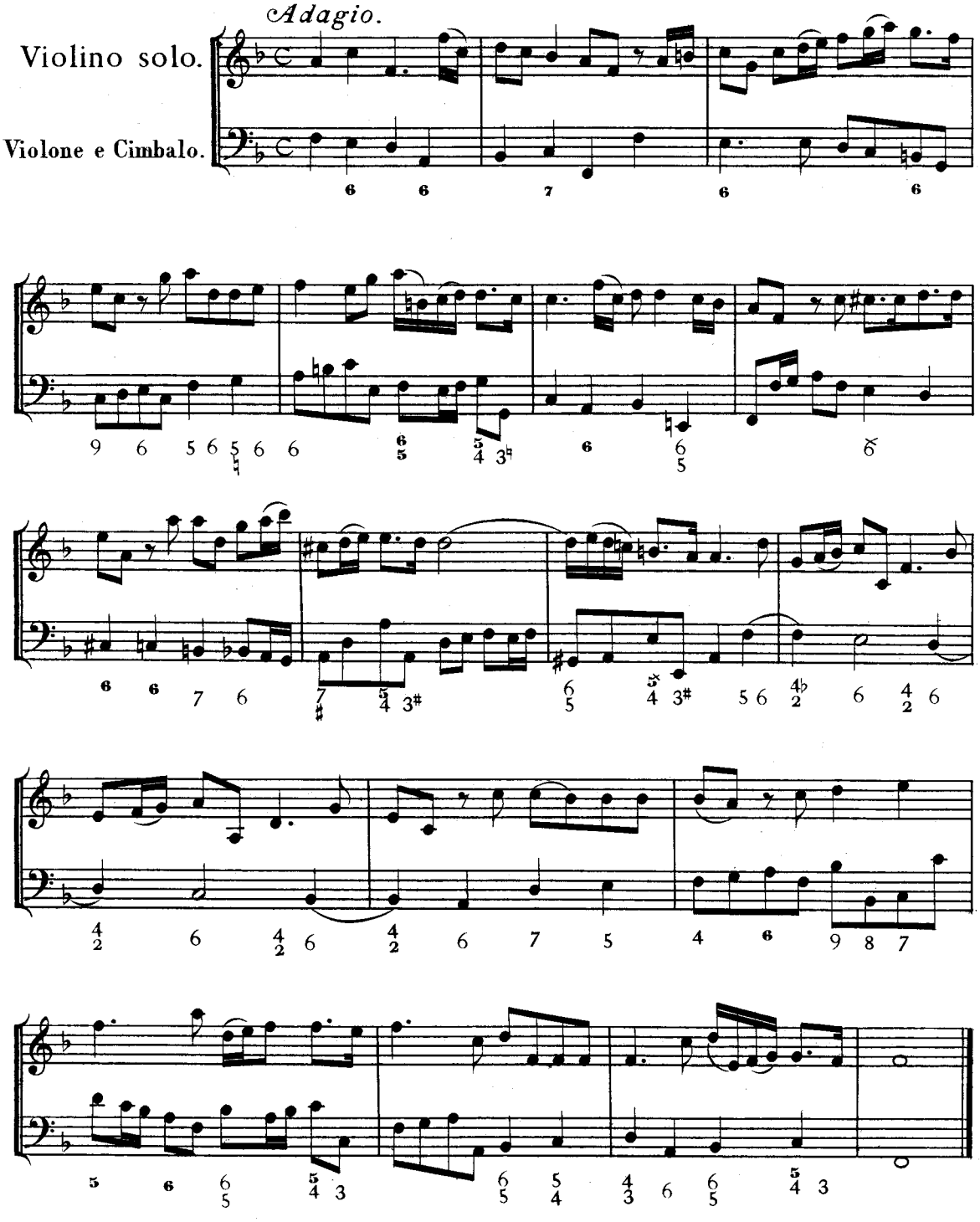

Allemanda.

Allegro.

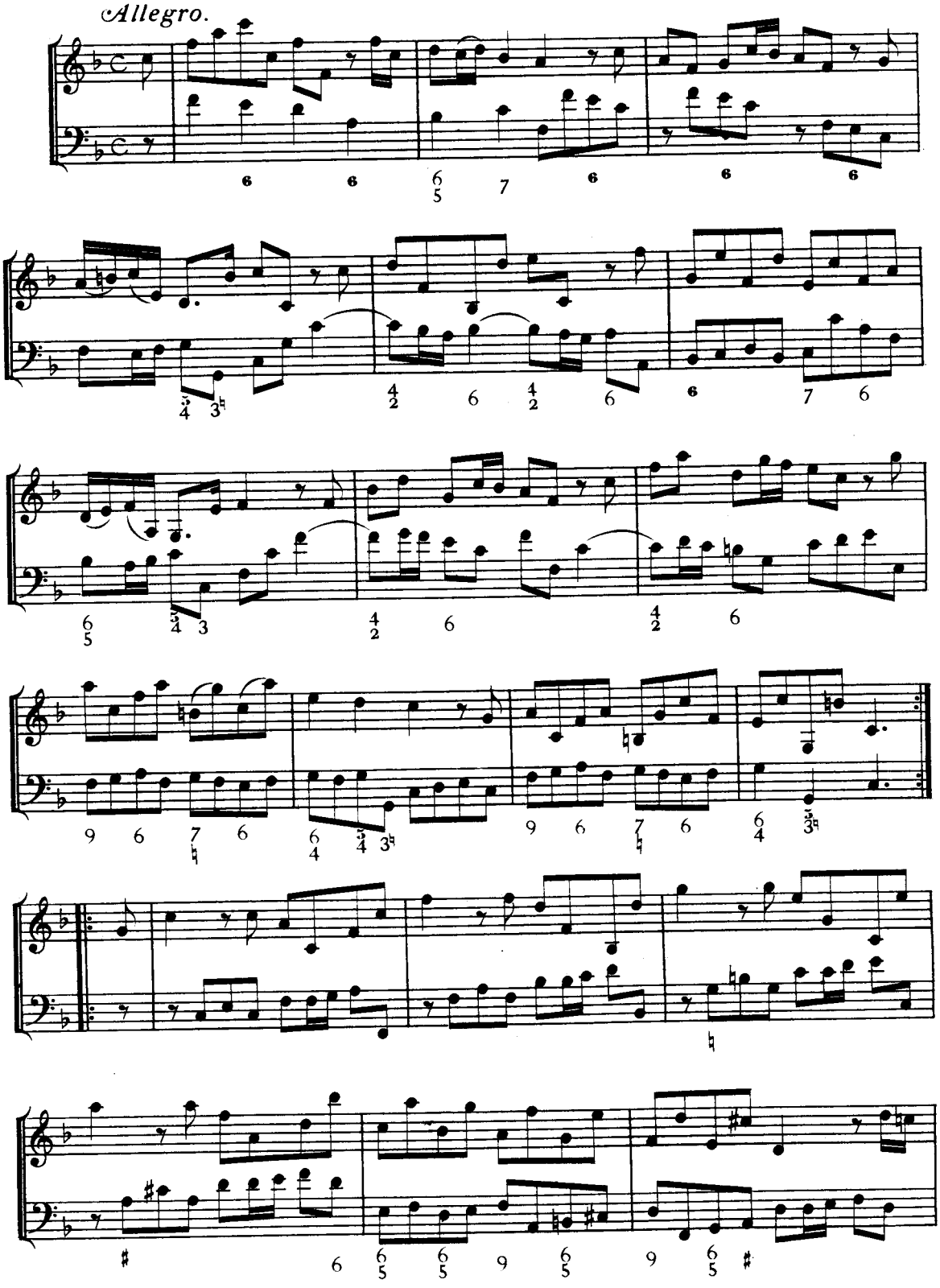

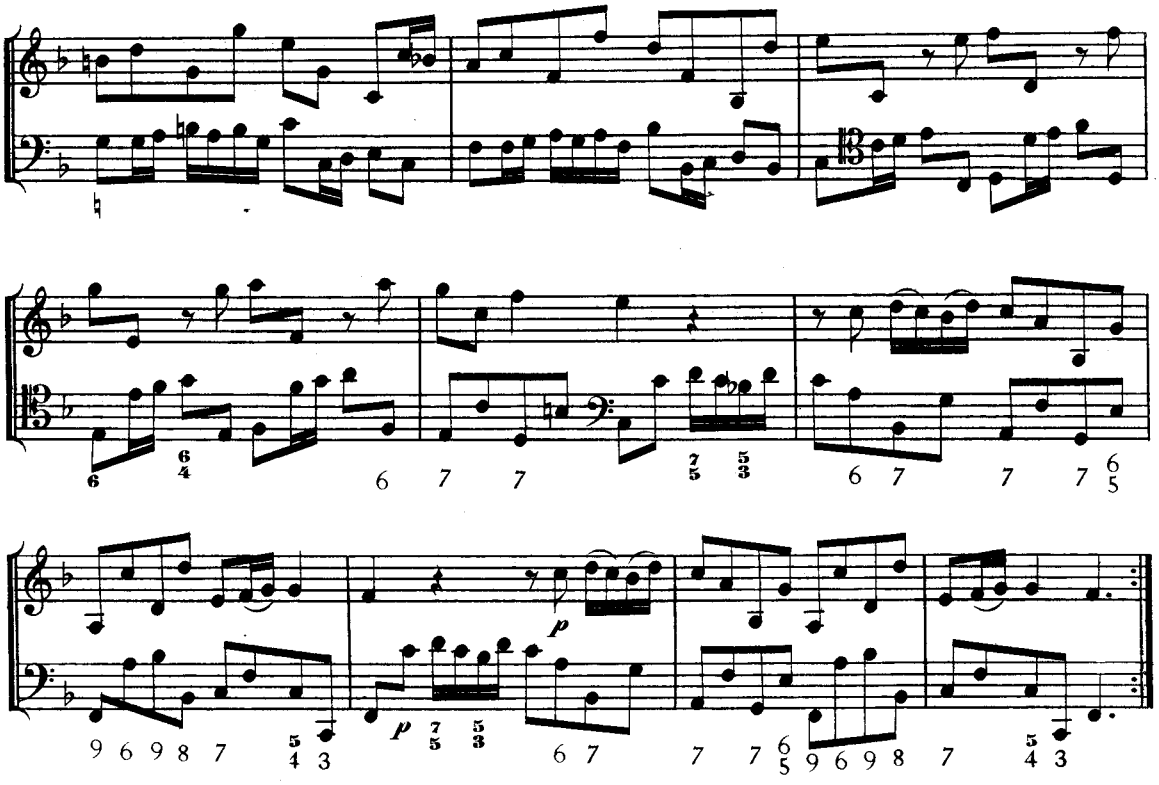

Sarabanda.

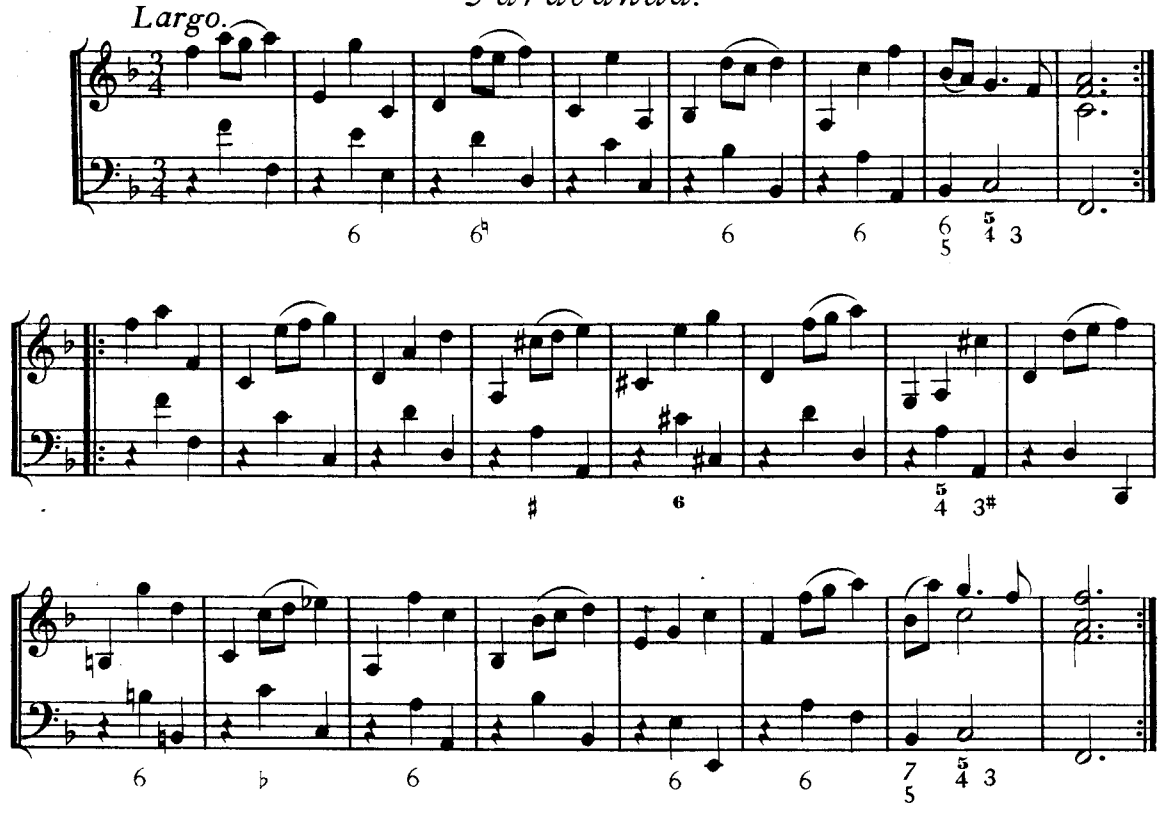

Gavotta.

Allegro.

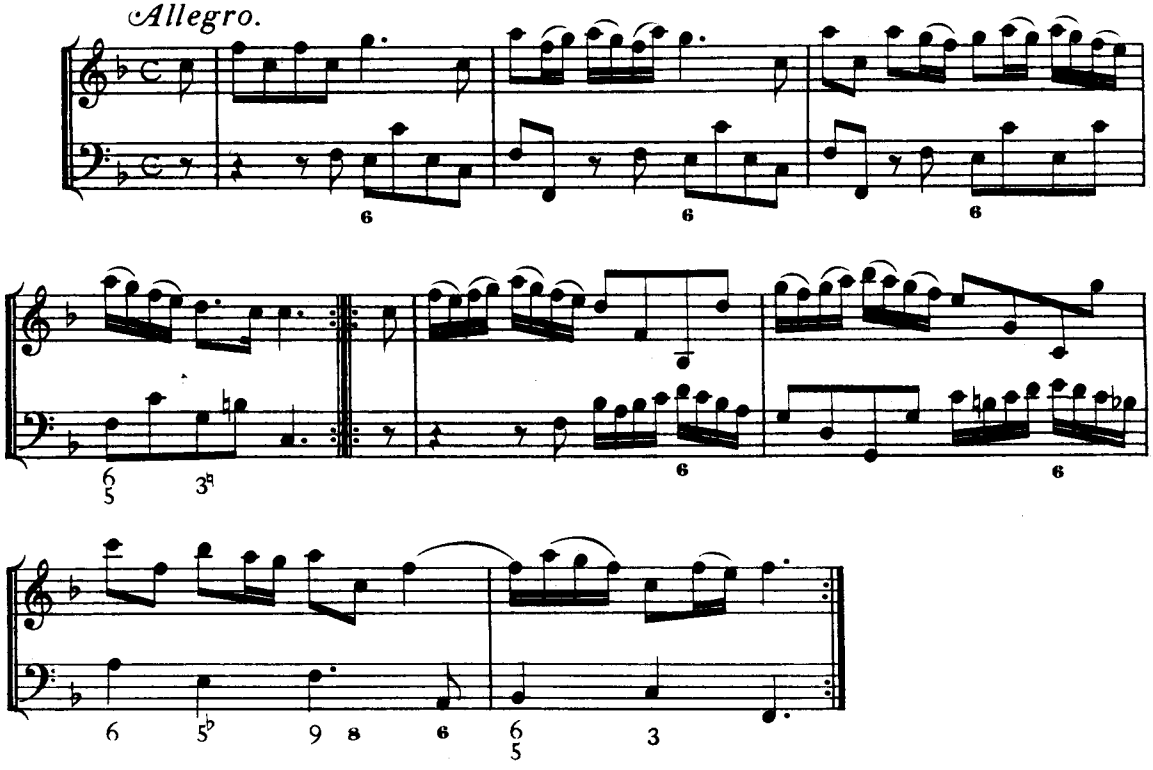

Giga.

Allegro.

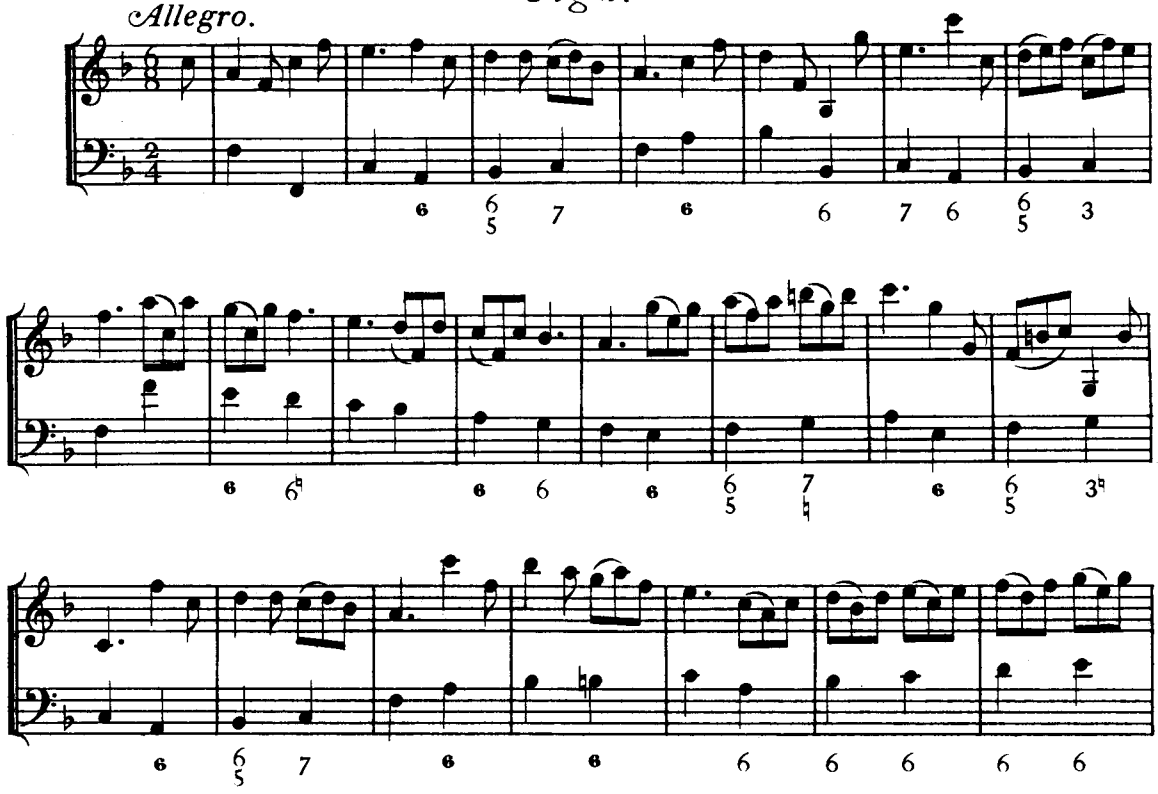

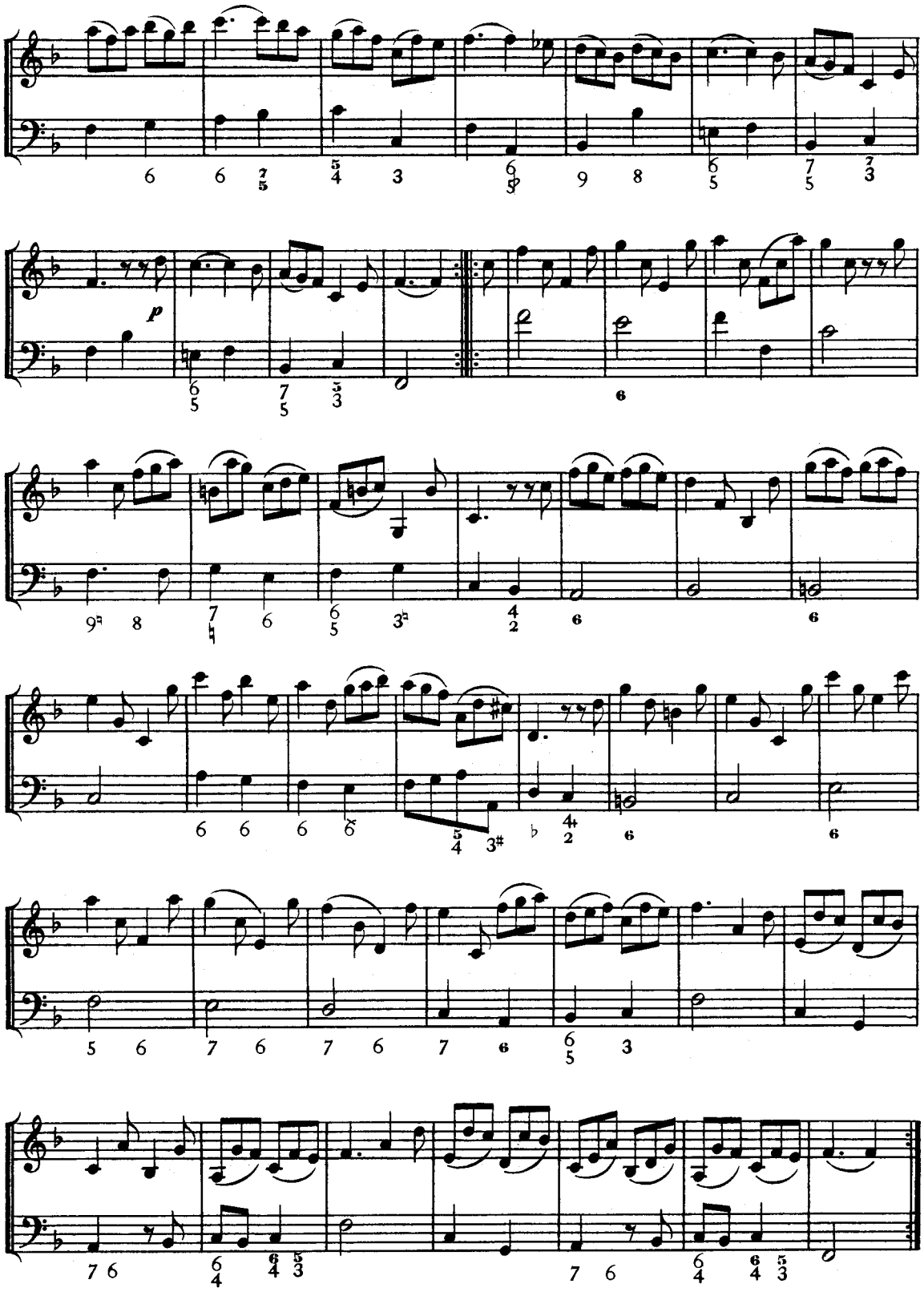
p

SONATA XI.

Preludio.

Adagio.

Violino solo.

Violone e Cimbalo.

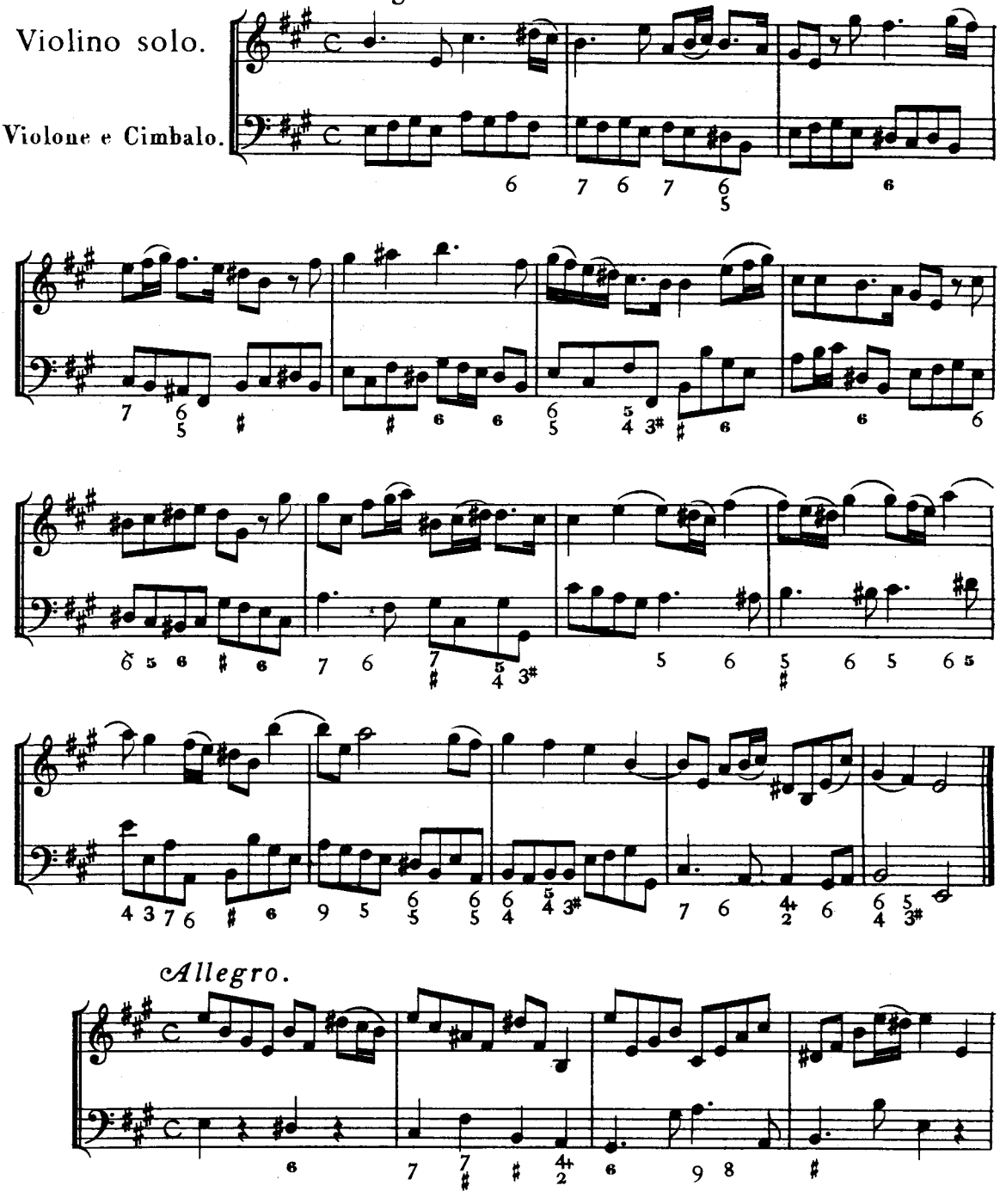

Allegro.

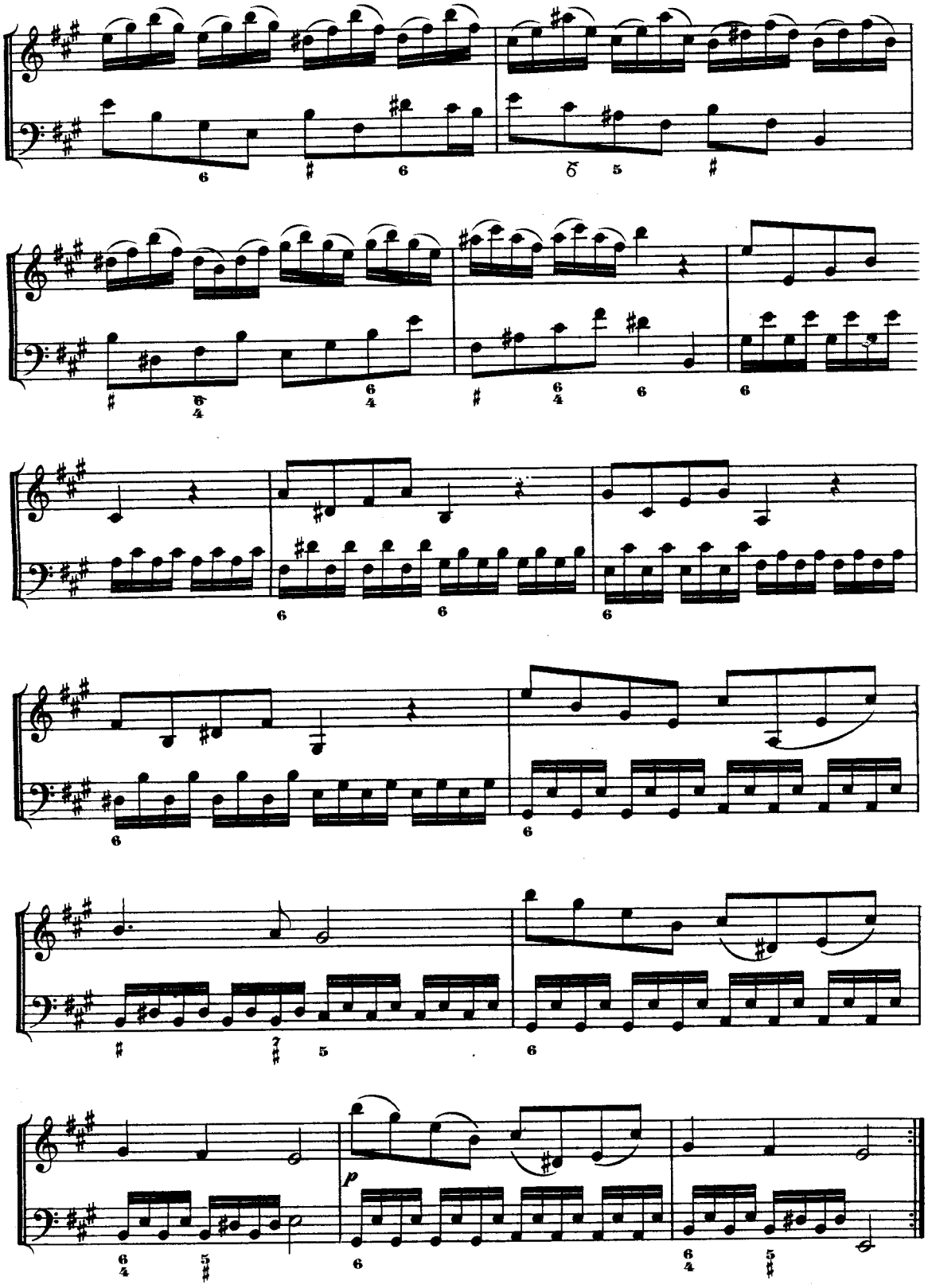
p

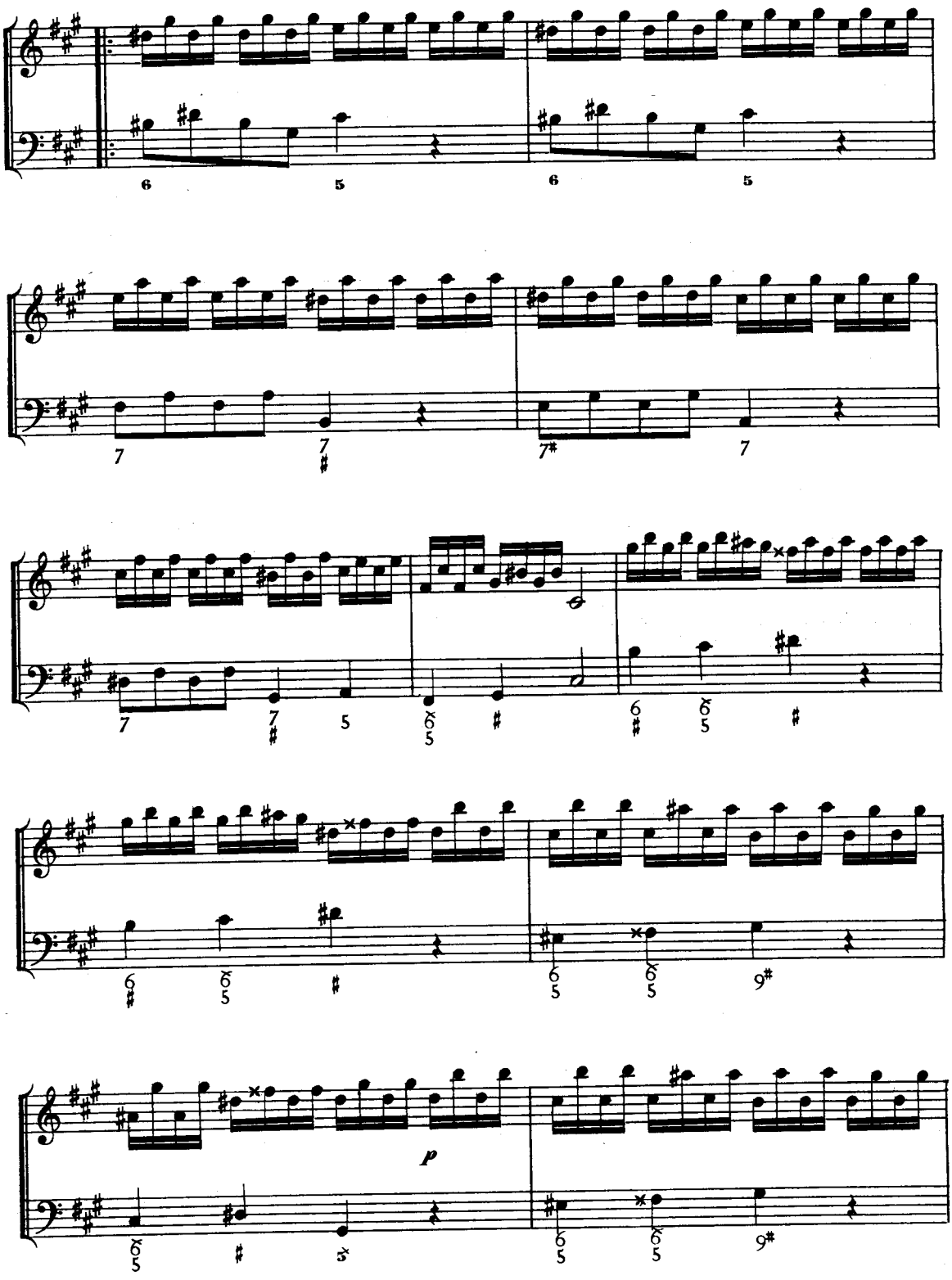
p

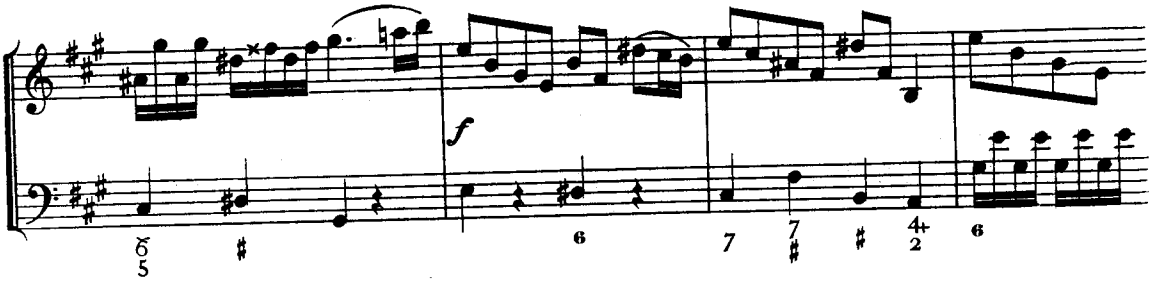
f
6
5
6
7
7
4+
2
6

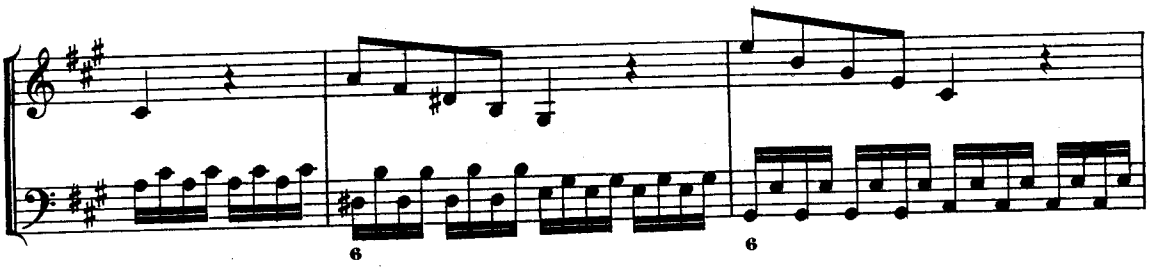
6
6

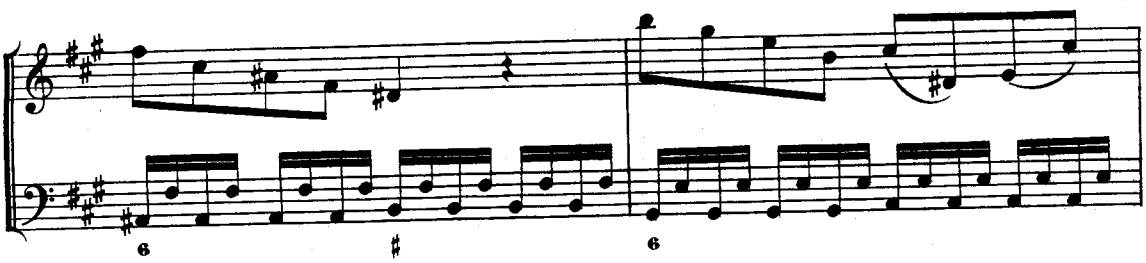
6
6

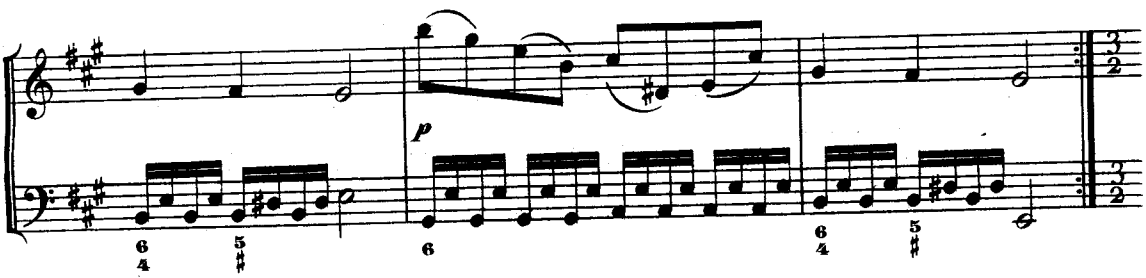
p
6
4
5
6
6
4
5

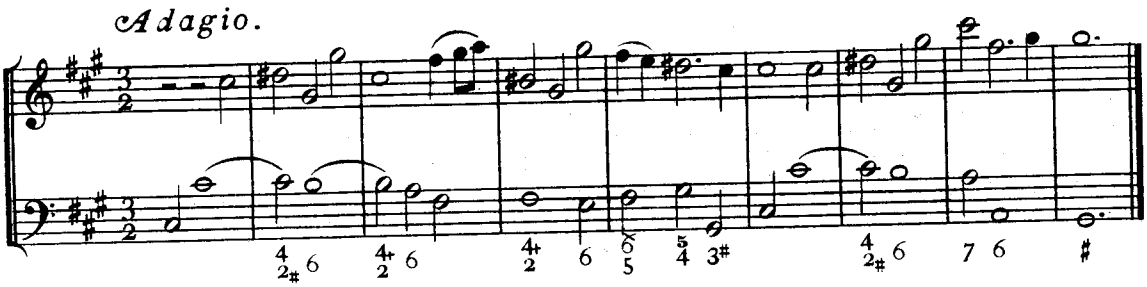
Adagio.
4
2
6
4+
2
6
4+
2
6
6
5
5
4
3
4
2
6
7
6

Vivace.

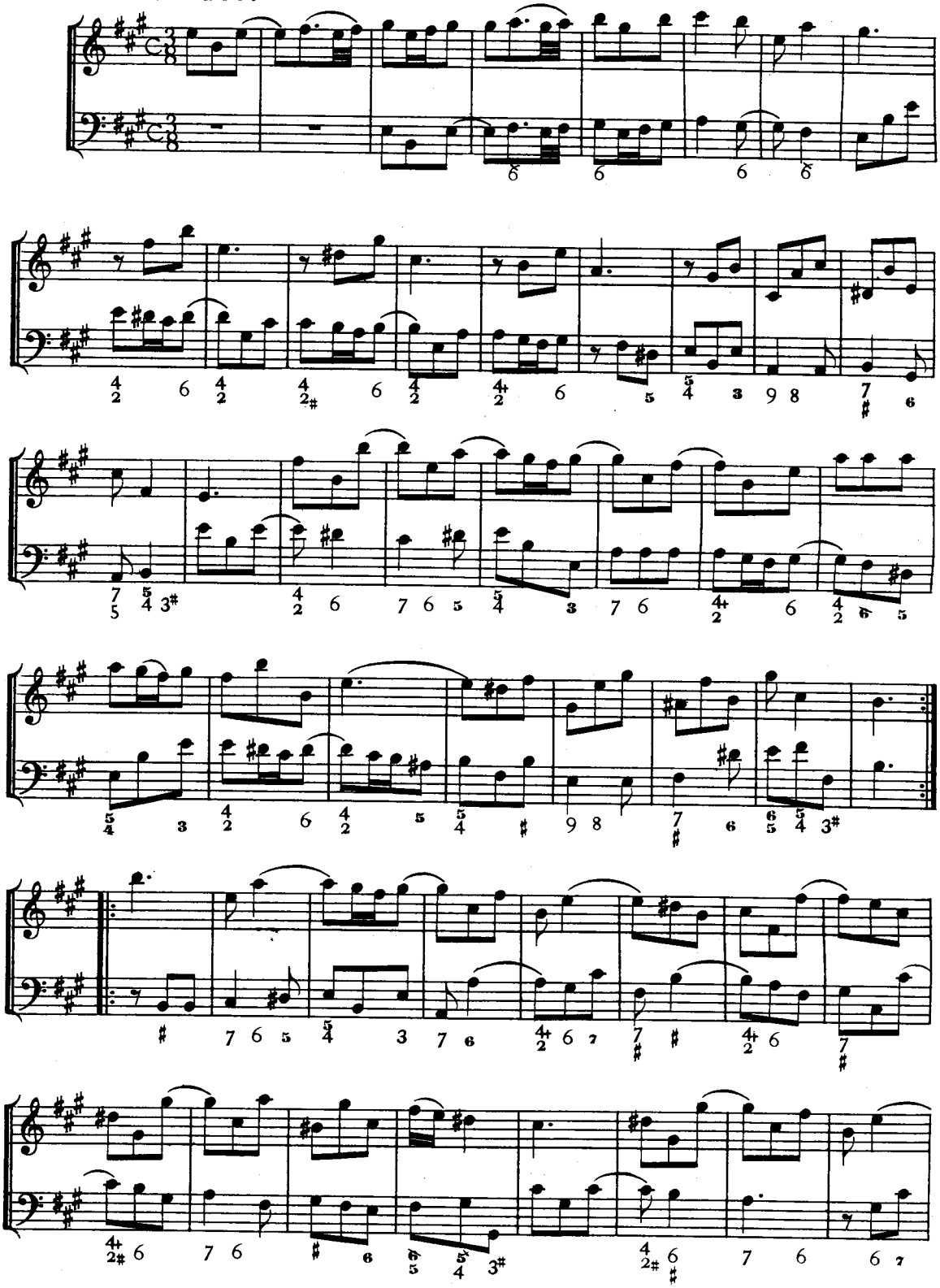

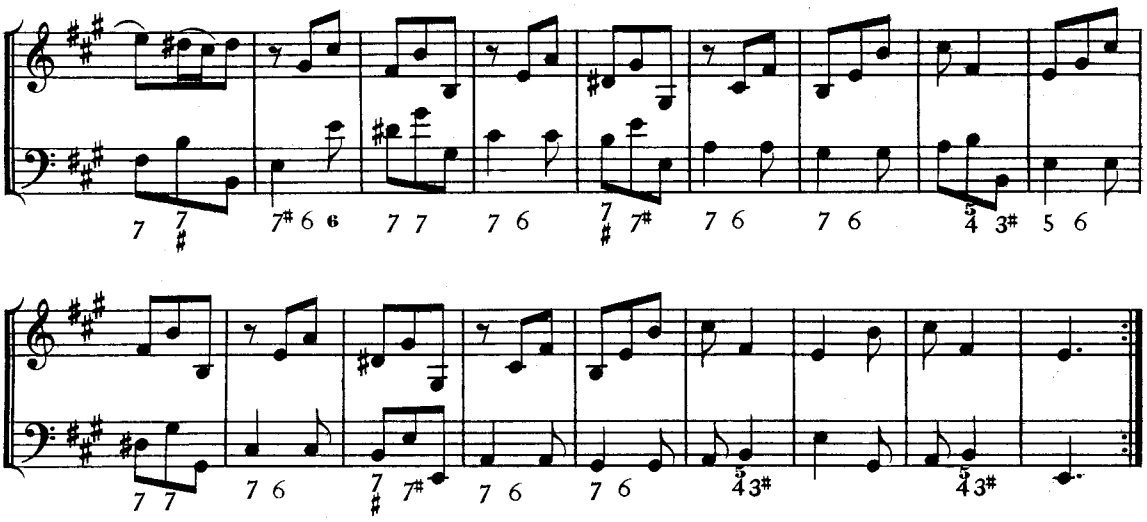

Gavotta.

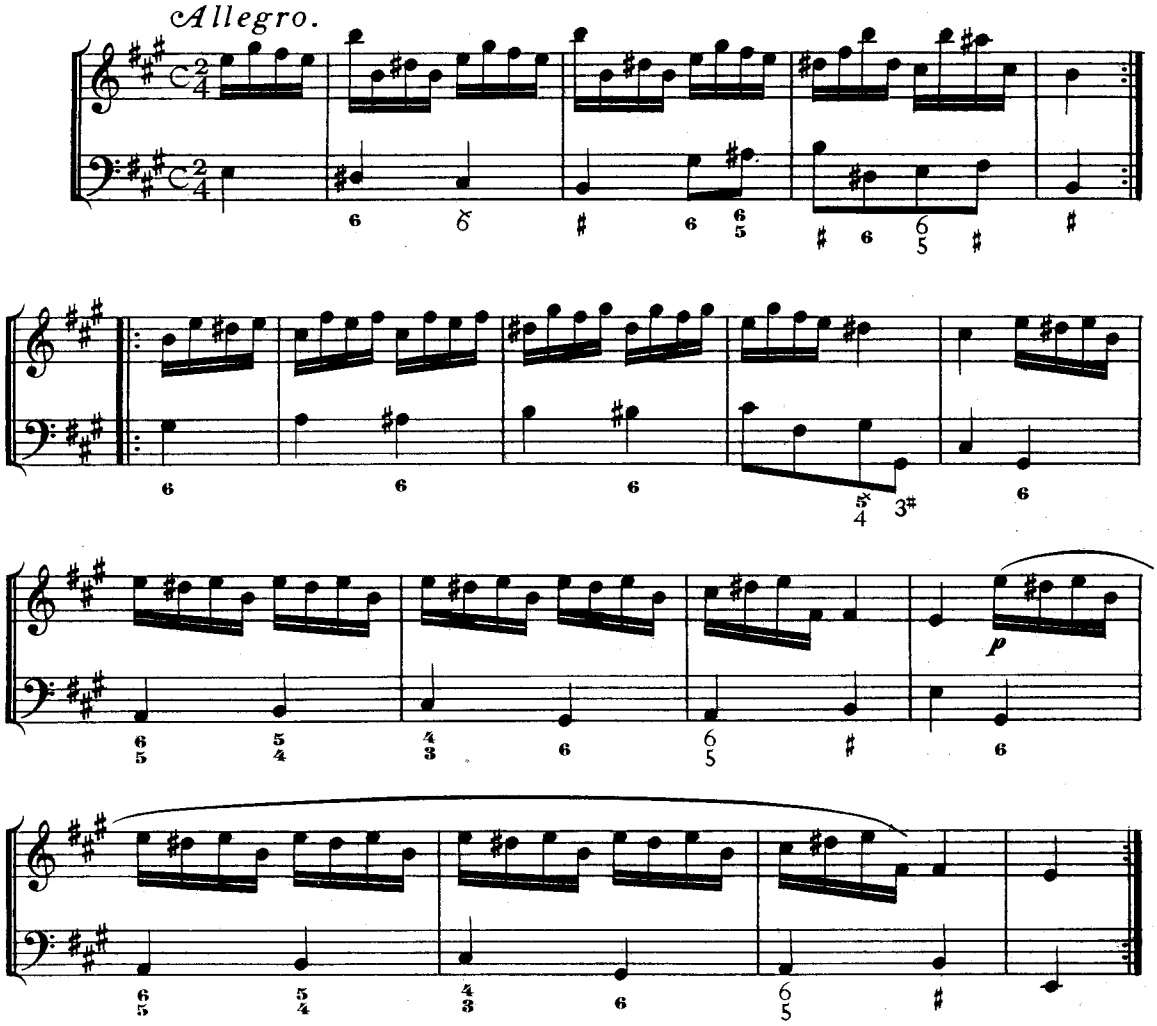

XII. FOLLIA.

Adagio.

Violino solo.

Violone e Cimbalo.

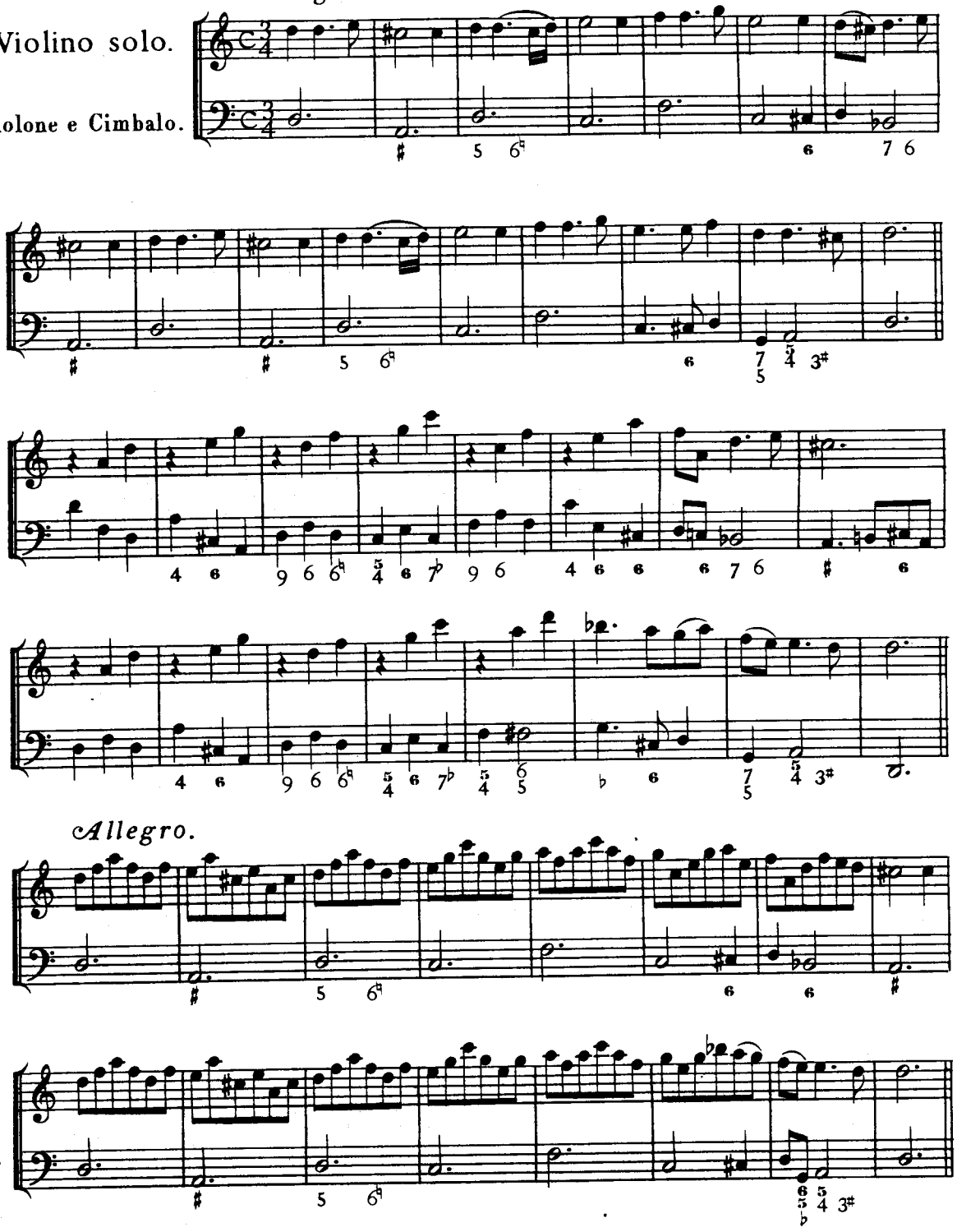

Allegro.

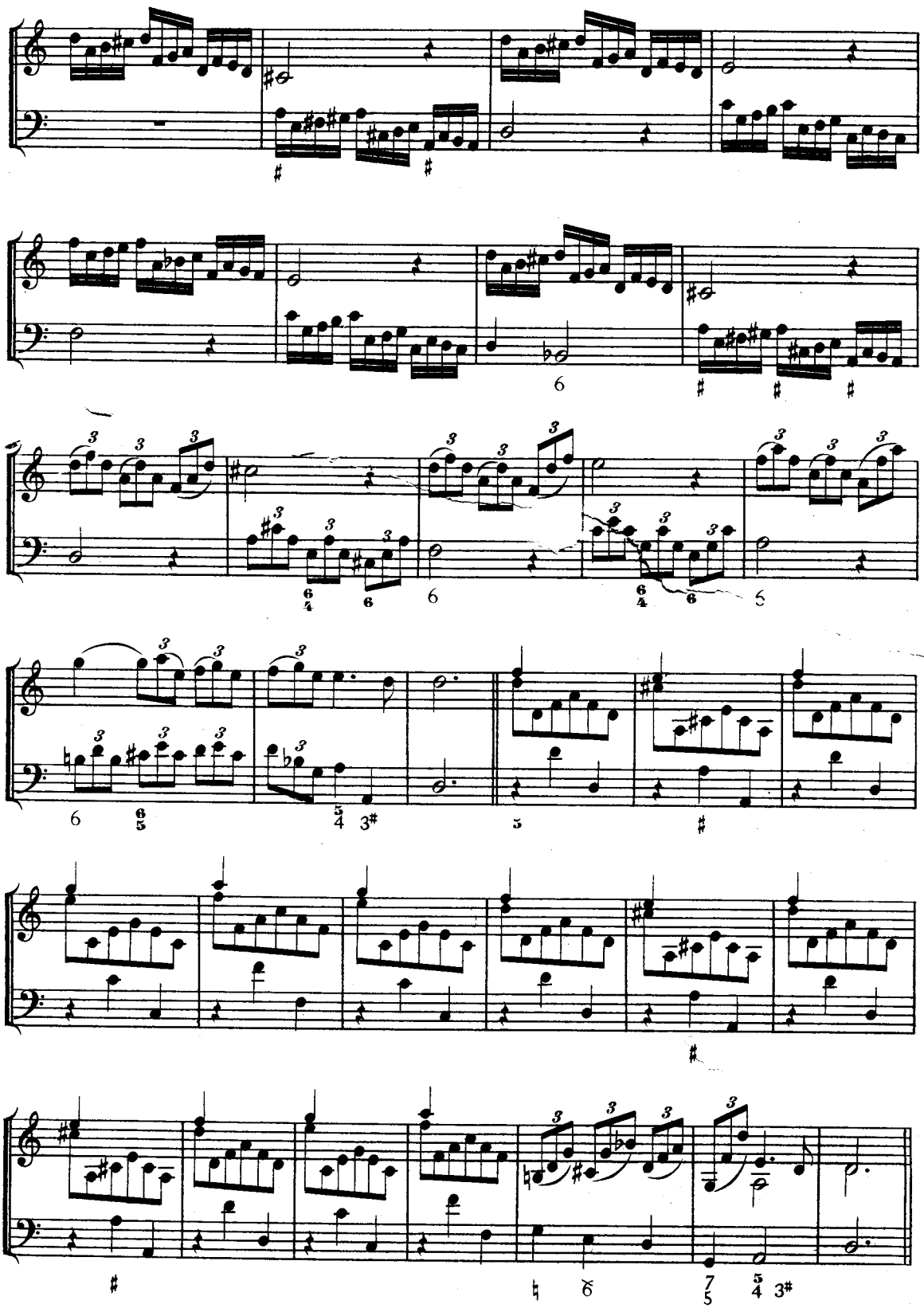

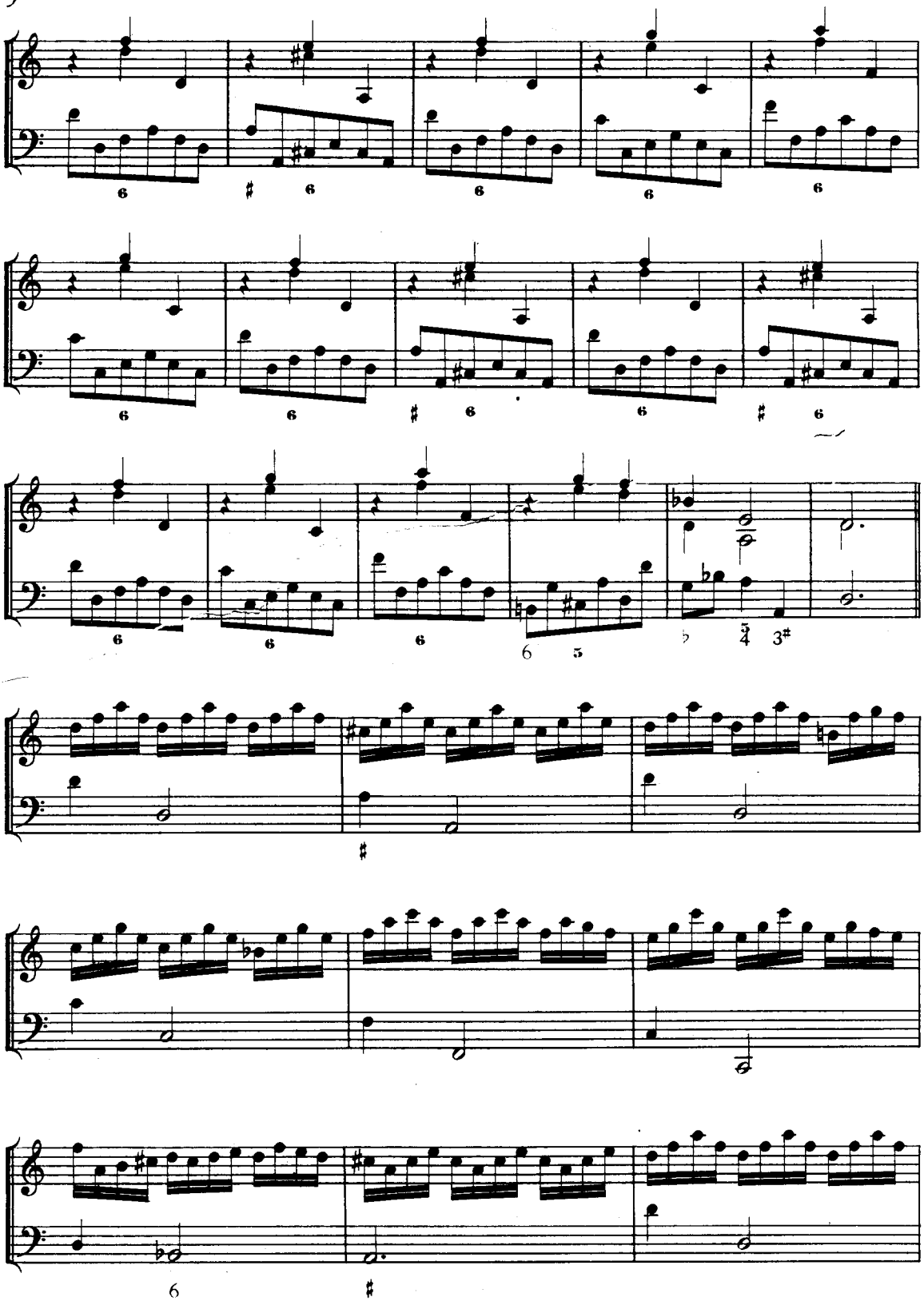

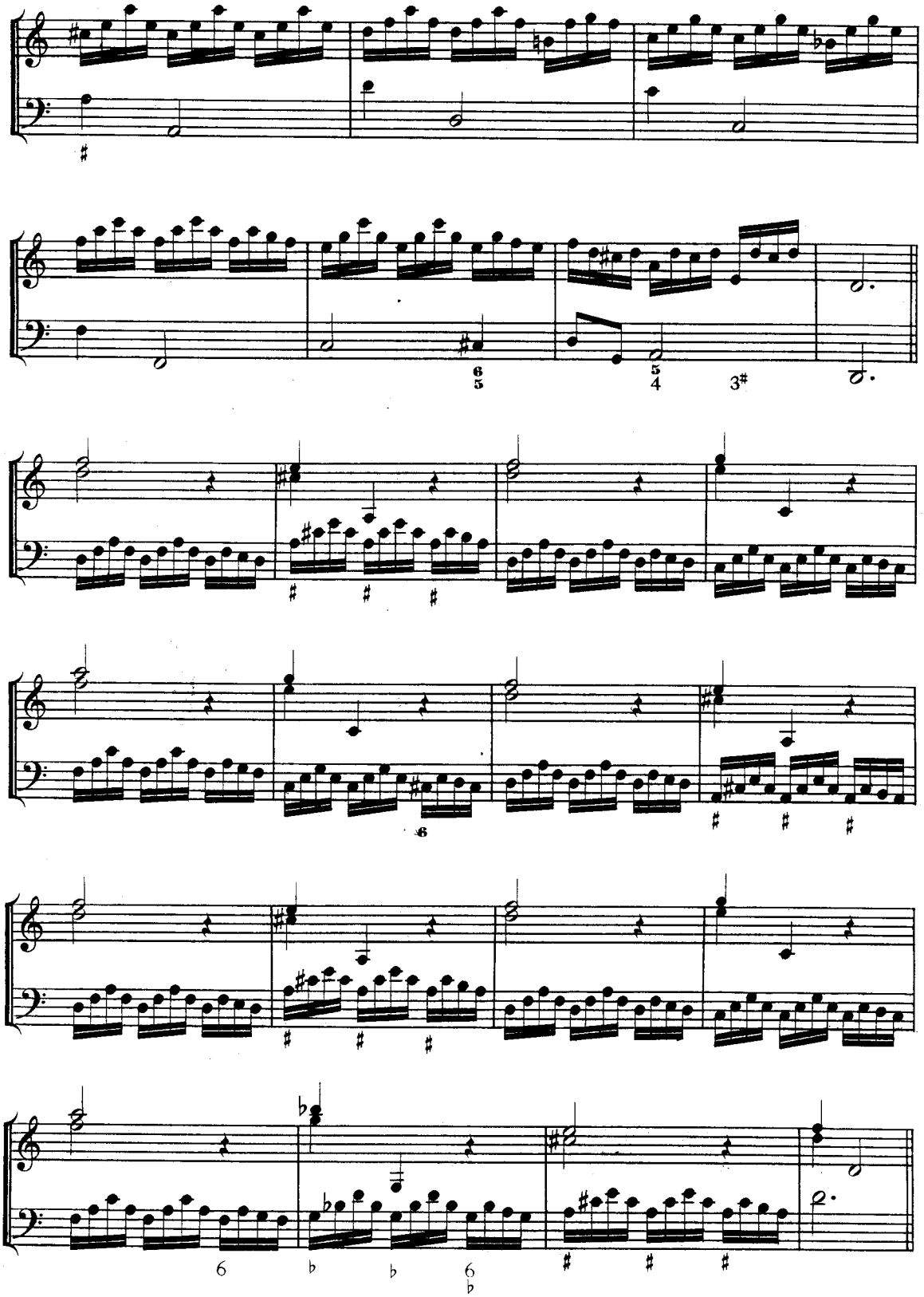

Adagio.

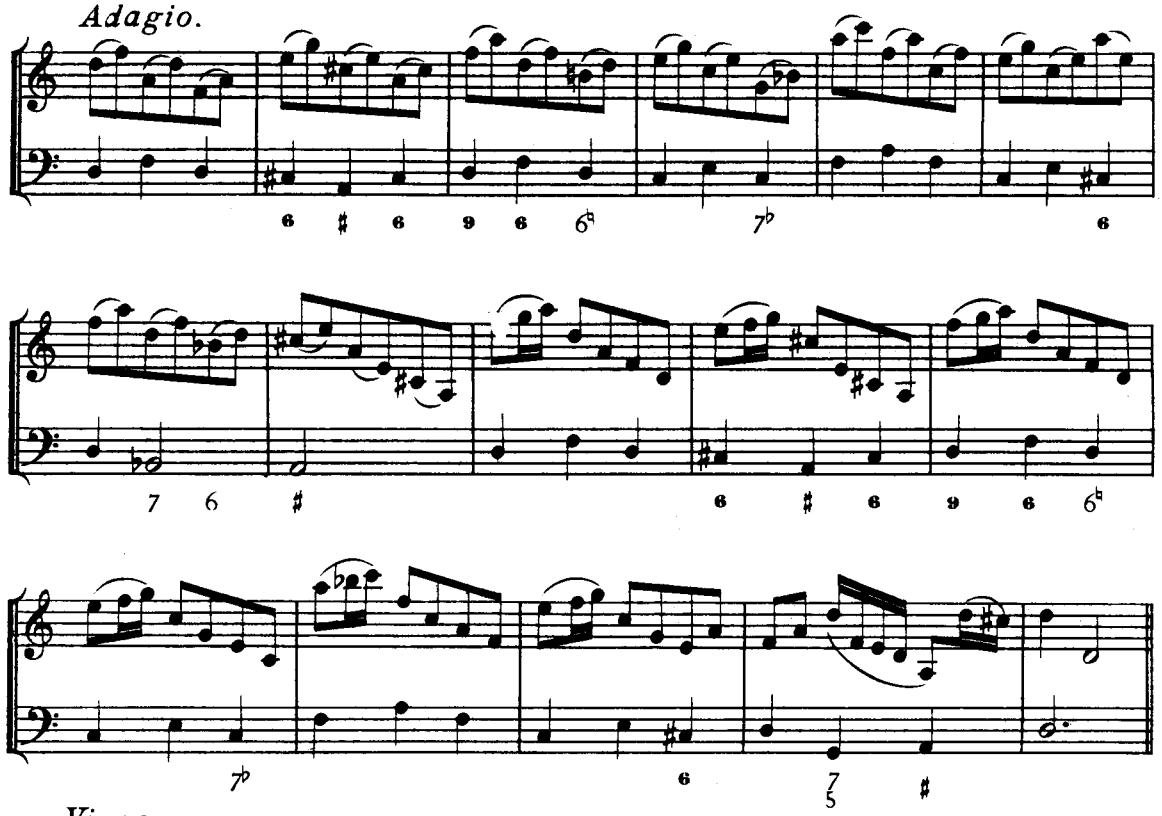

Vivace.

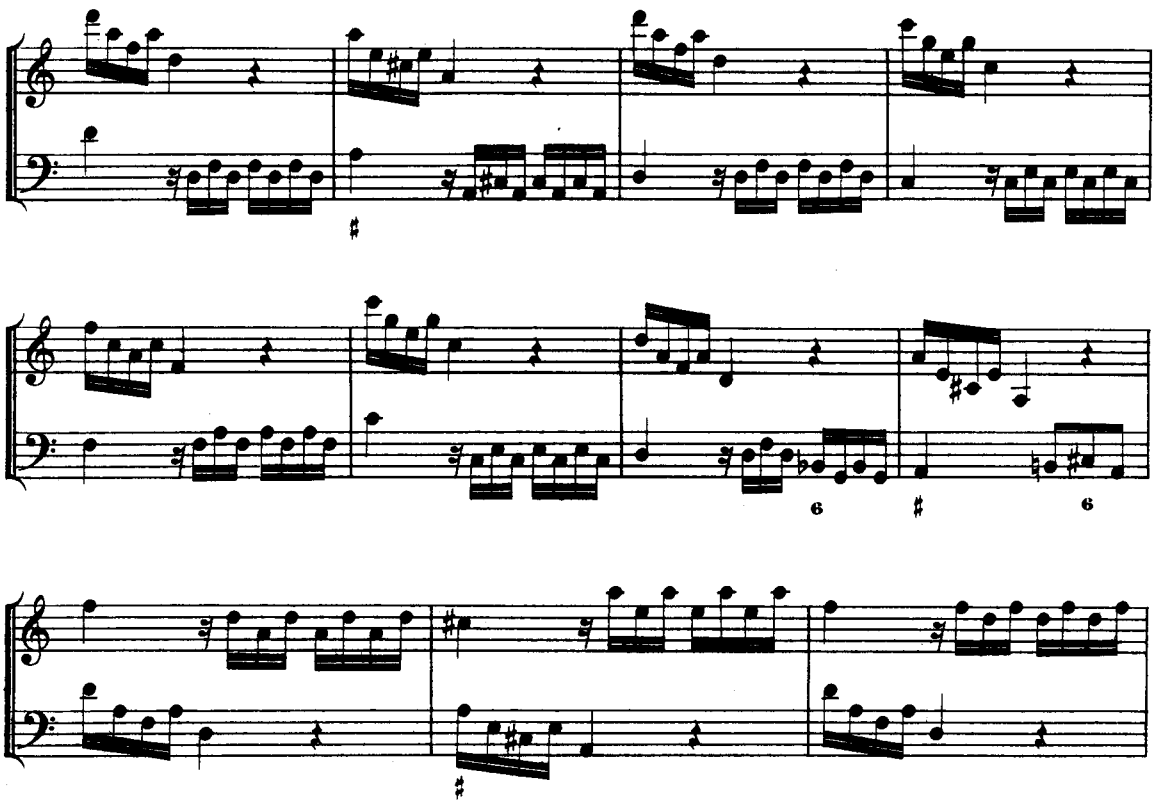

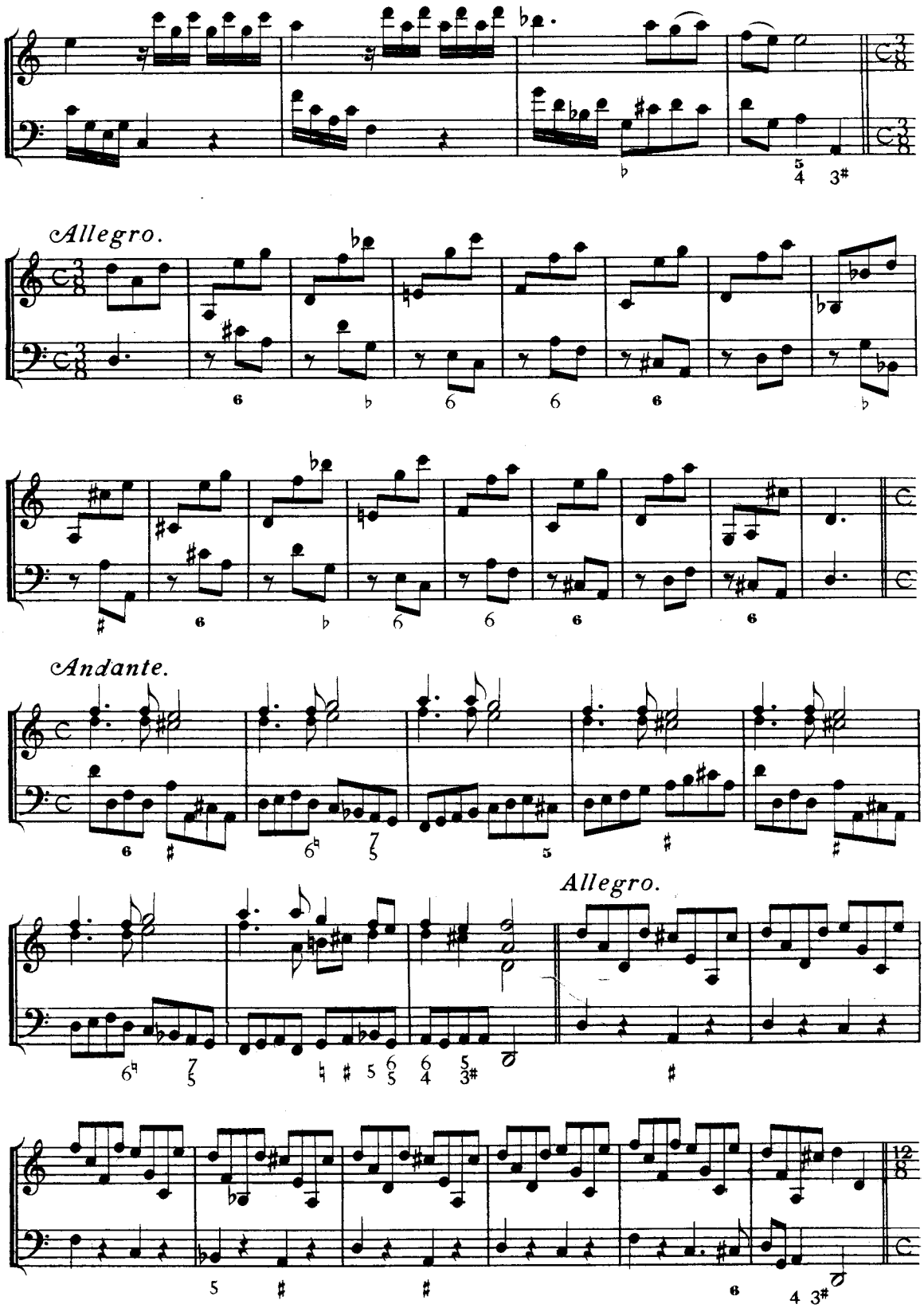
Allegro.
Andante.
Allegro.

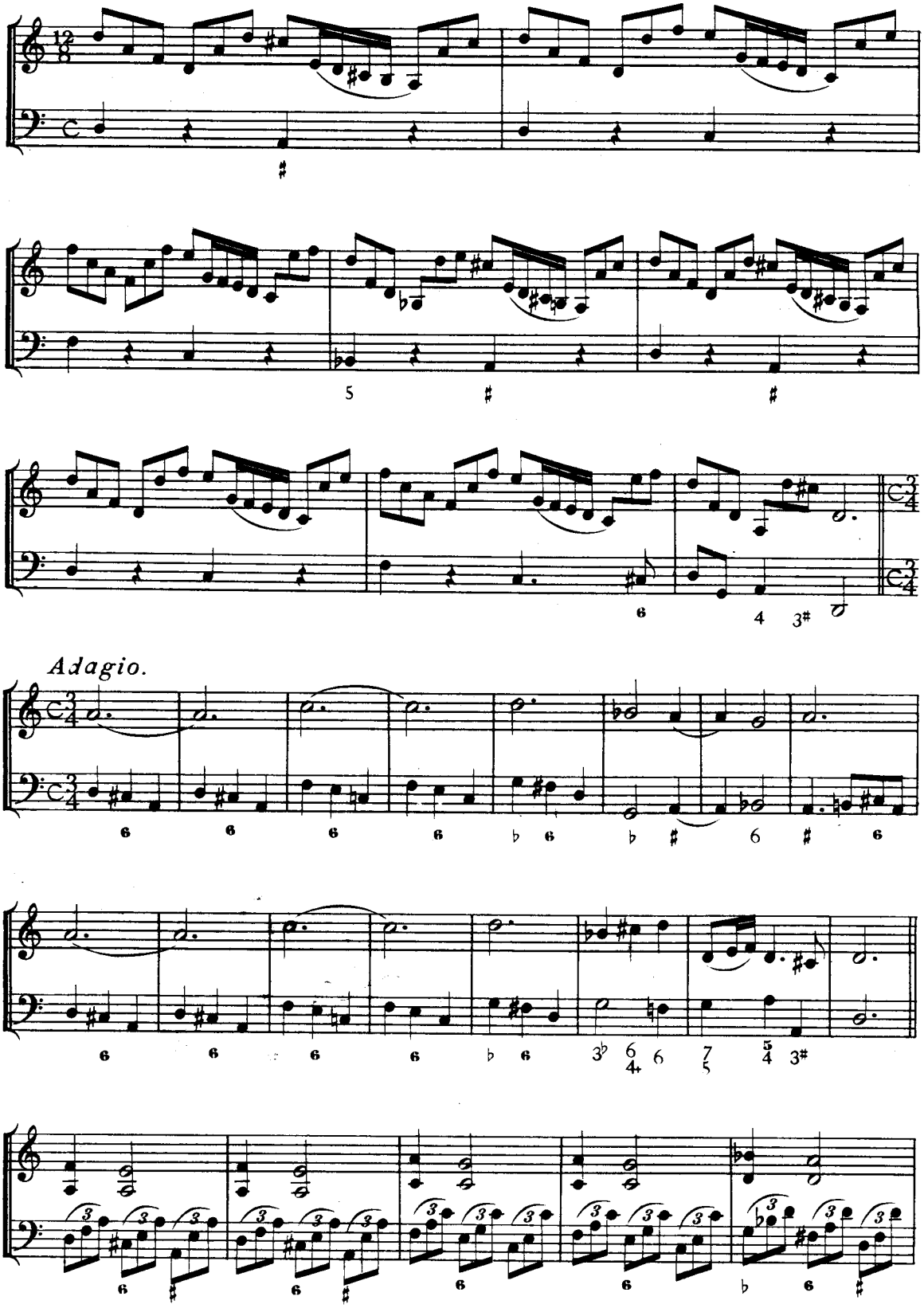
Adagio.

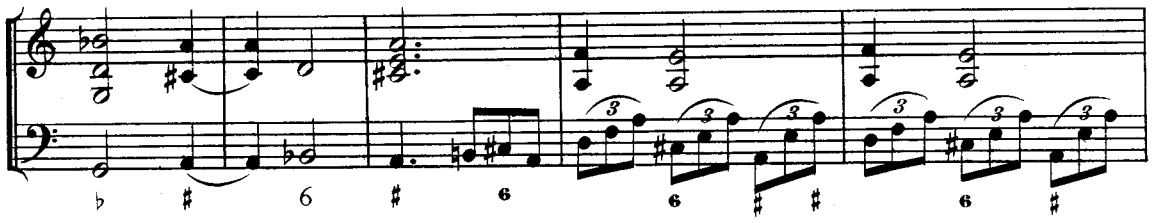

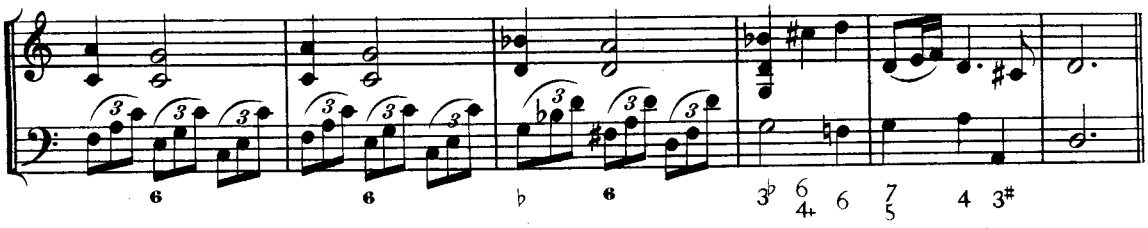

Allegro.

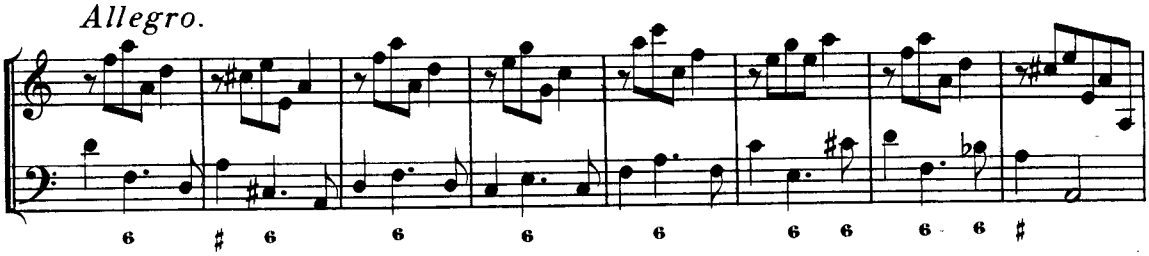

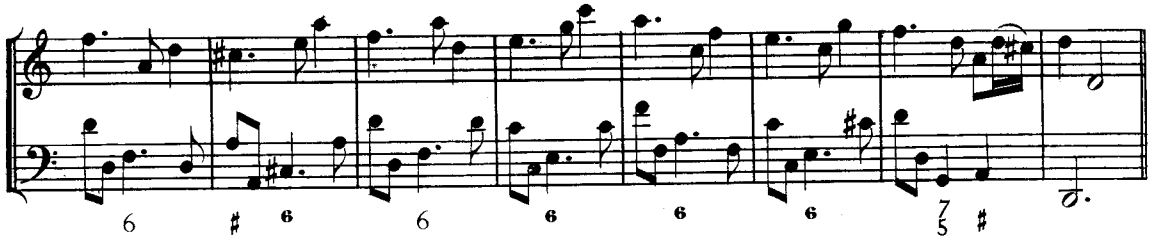

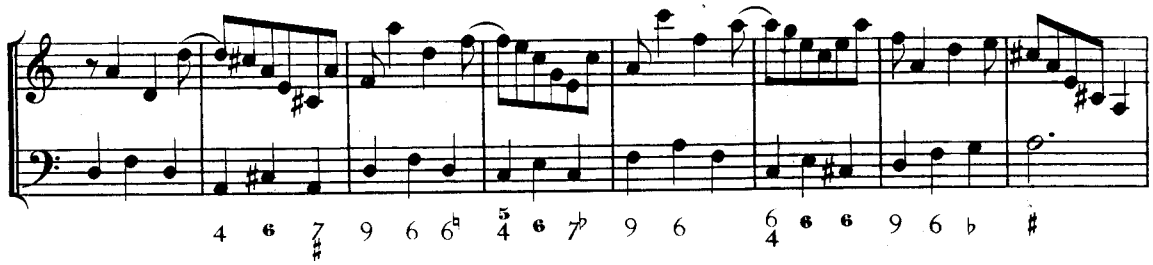

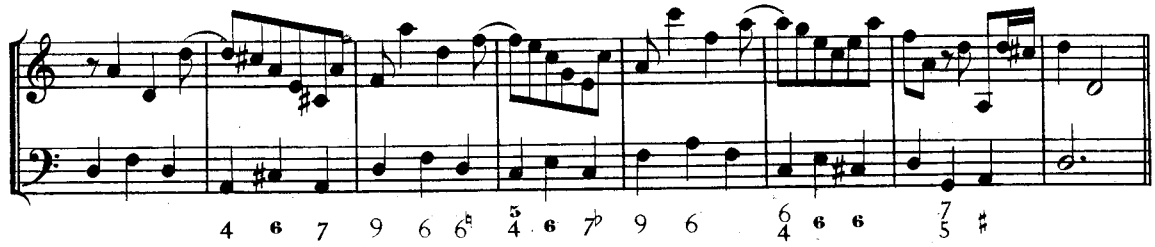

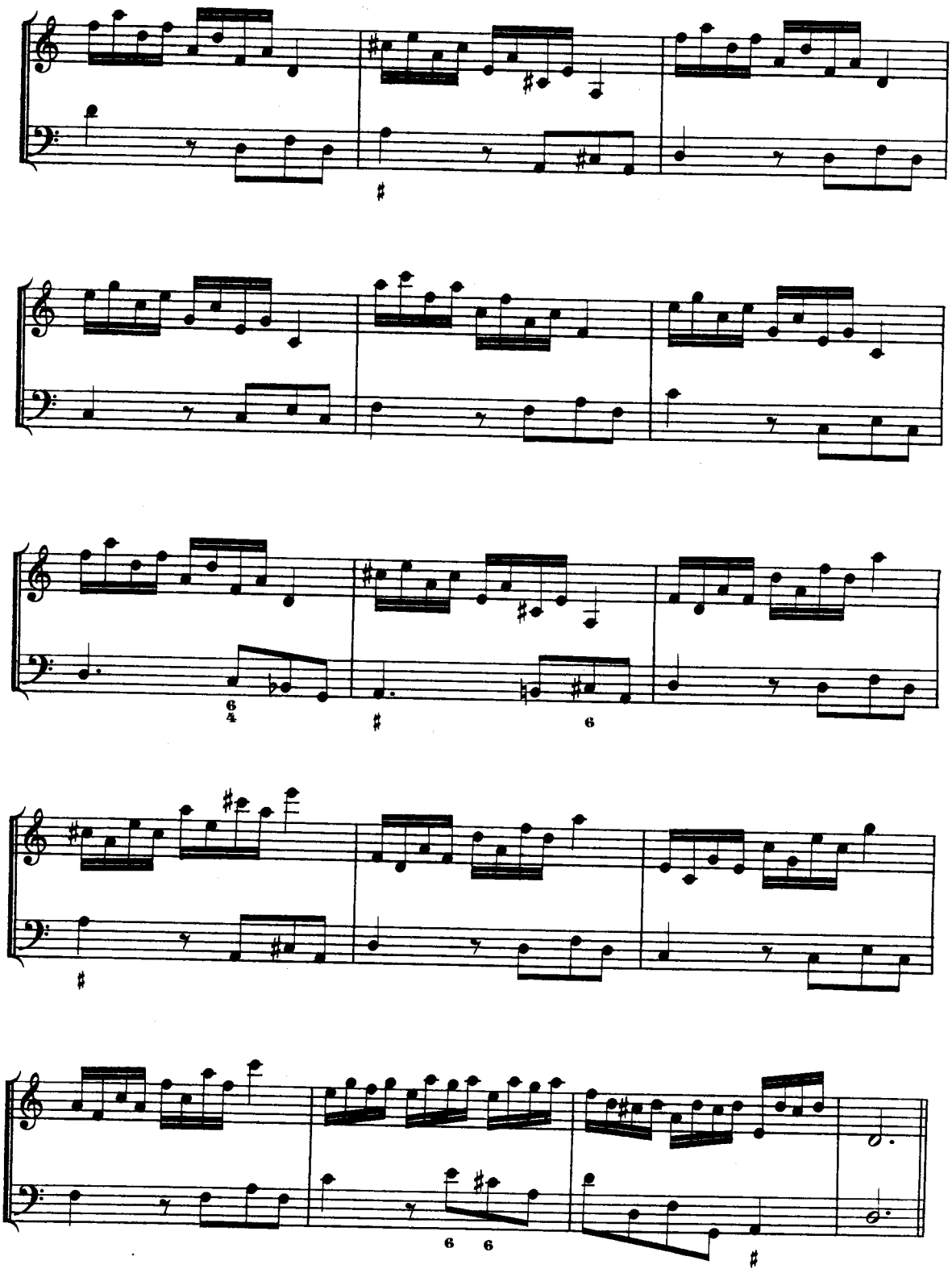

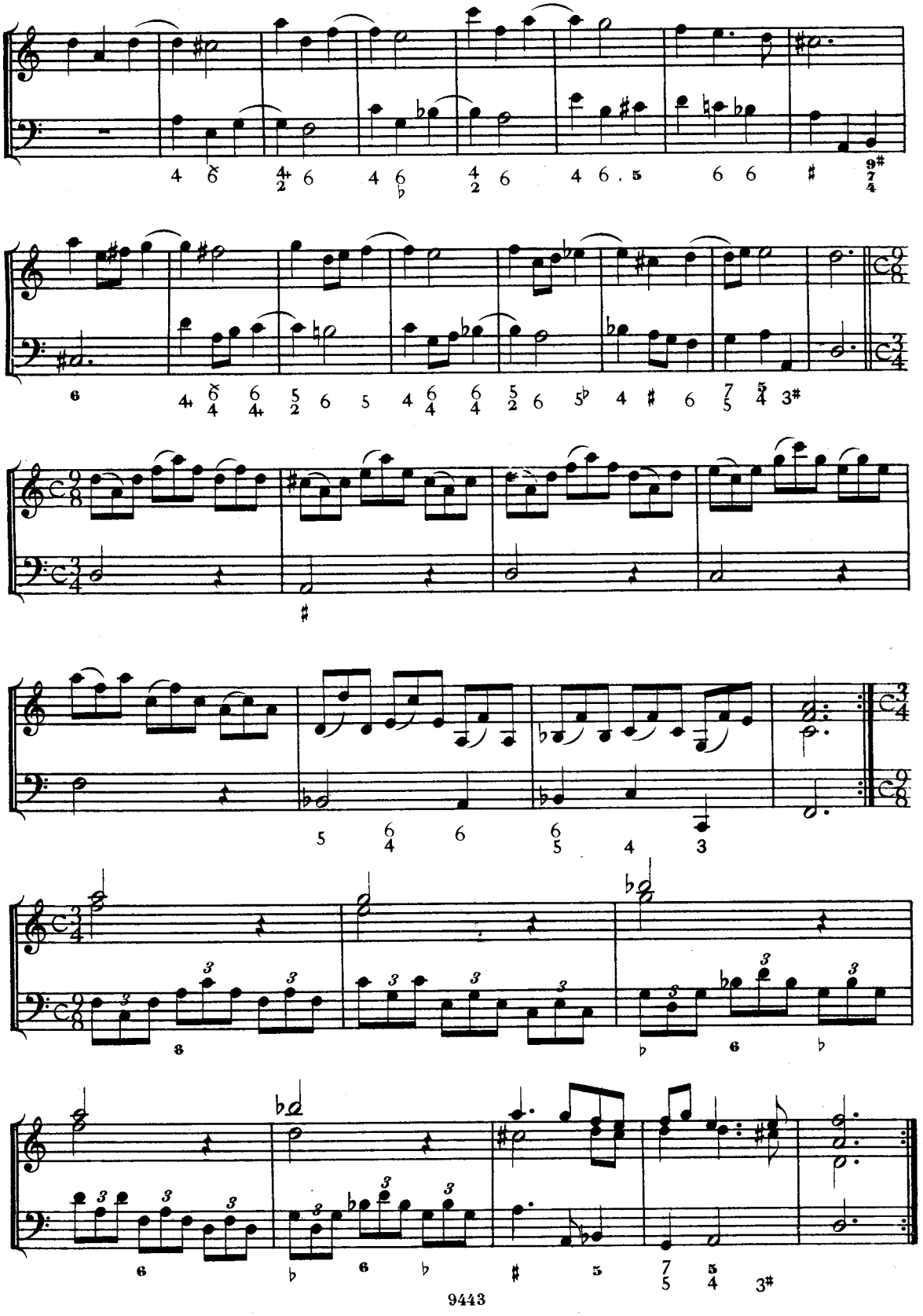

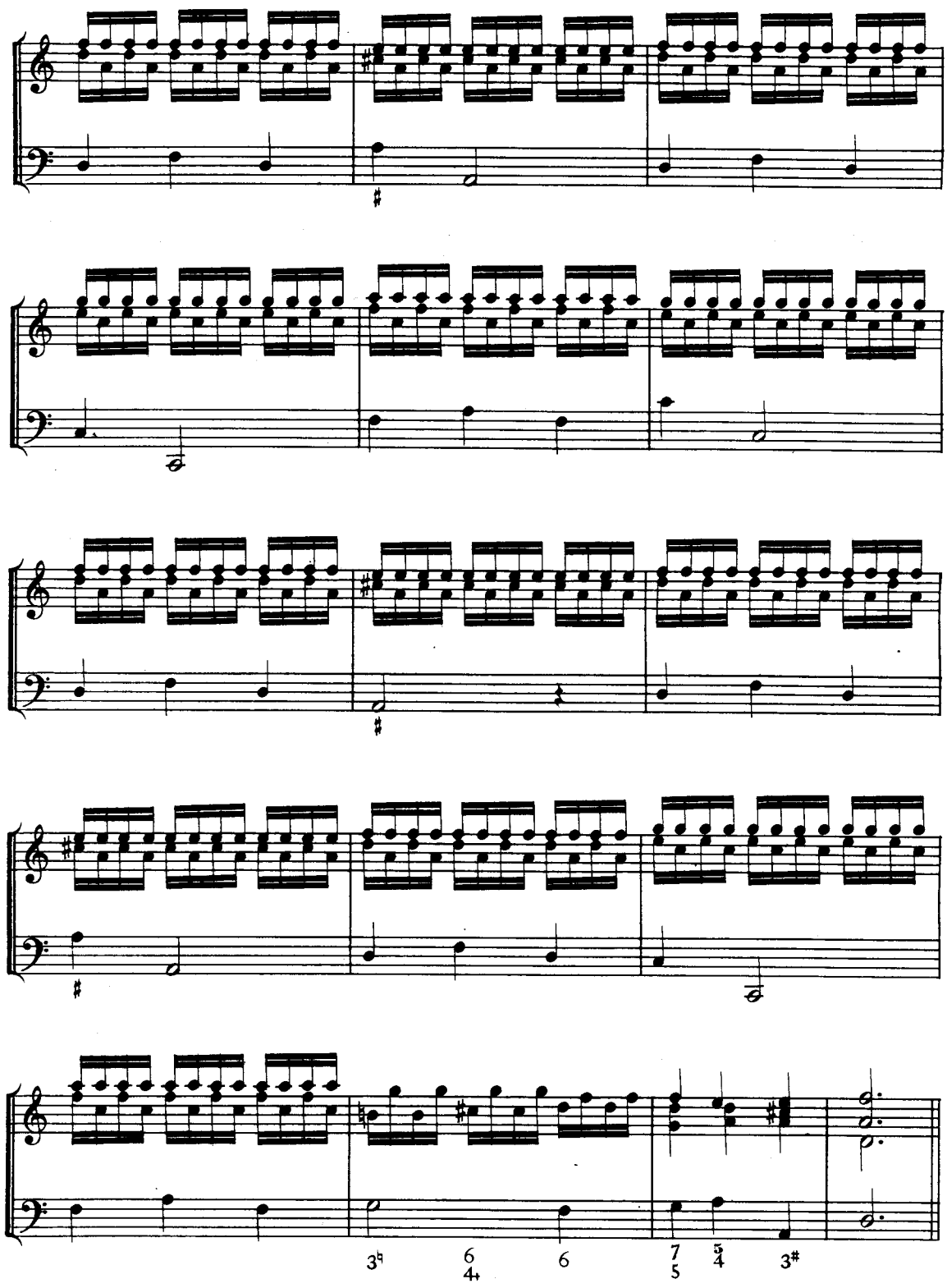
3♮ 6/4 6 7/5 5/4 3♯

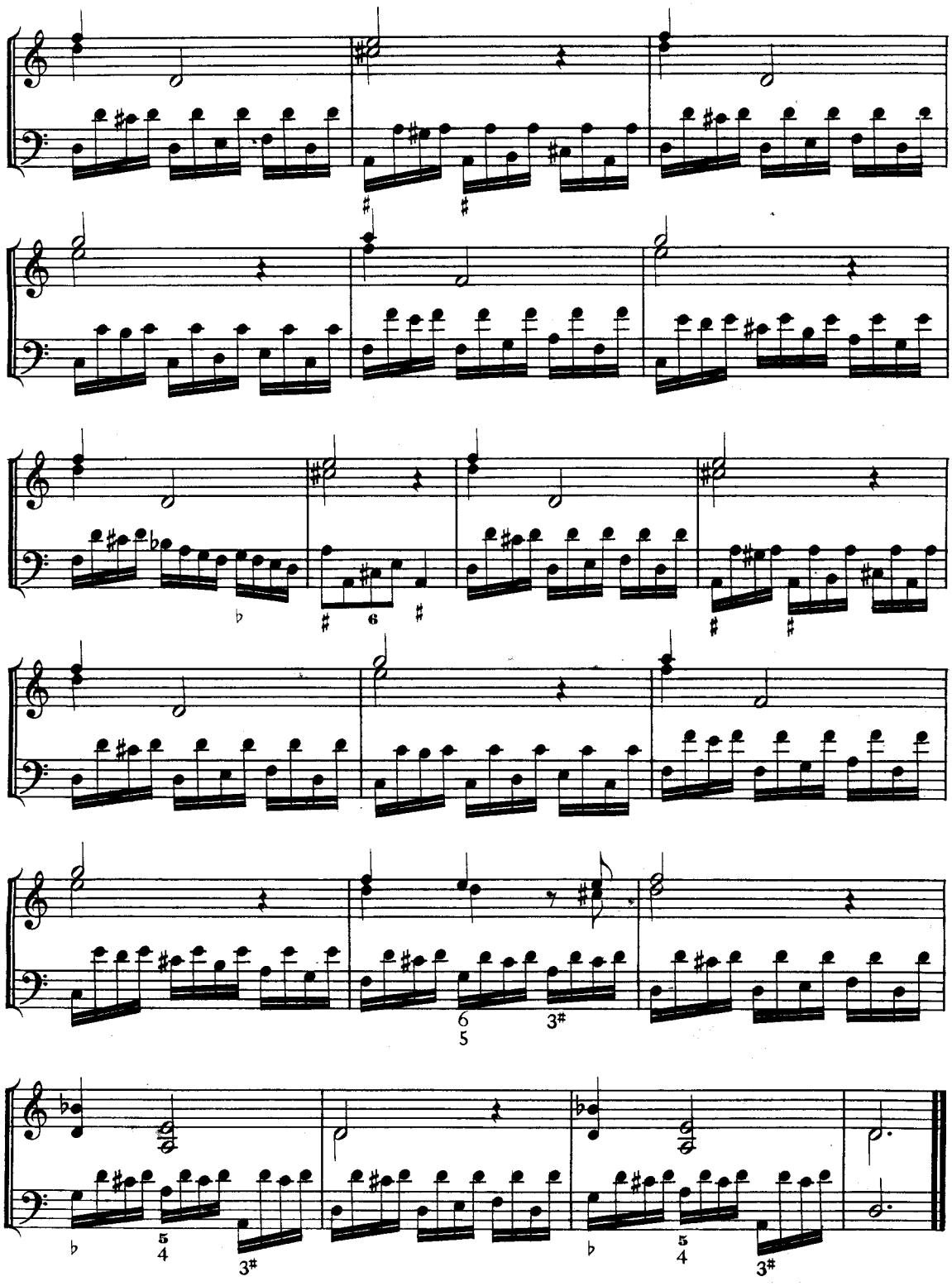

FINE.